

RECORD OF SURVEY

Portion of the N.W. corner of Maybelle Tract - Book K Pgs. 88+89 - between El Camino Real #80 & El Camino Way - Palo Alto, Calif. Portion of Rancho Rincon de San Francisco. In particular Lands of Thain, Alexander and Janet A. Entire Map in City of PALO ALTO Scale 1 in = 50 ft. Feb 1973

References:
Santa Clara Co. Transit Books
Chandler - County Surveyor
James Road Survey 10-1938 Book 49 p. 35
Survey set E.C.W. line - used by Palo Alto
Improve. Project in 1939.

NOTES & LEGEND
M. Tr. = Maybelle Tract Map 1905, June
Maybelle = Maybelle.
() Indicates distance for this Record.
O lead plug and brass tack on E.C.W. PL.
Indicates 1 pipe set on E.C.W. PL.
All distances or dimensions are shown
in feet and decimals.
Set R.F.s lead and brass tack of R.F.s to property
corners on E.C.W. & foot of Thain property
in sidewalk.

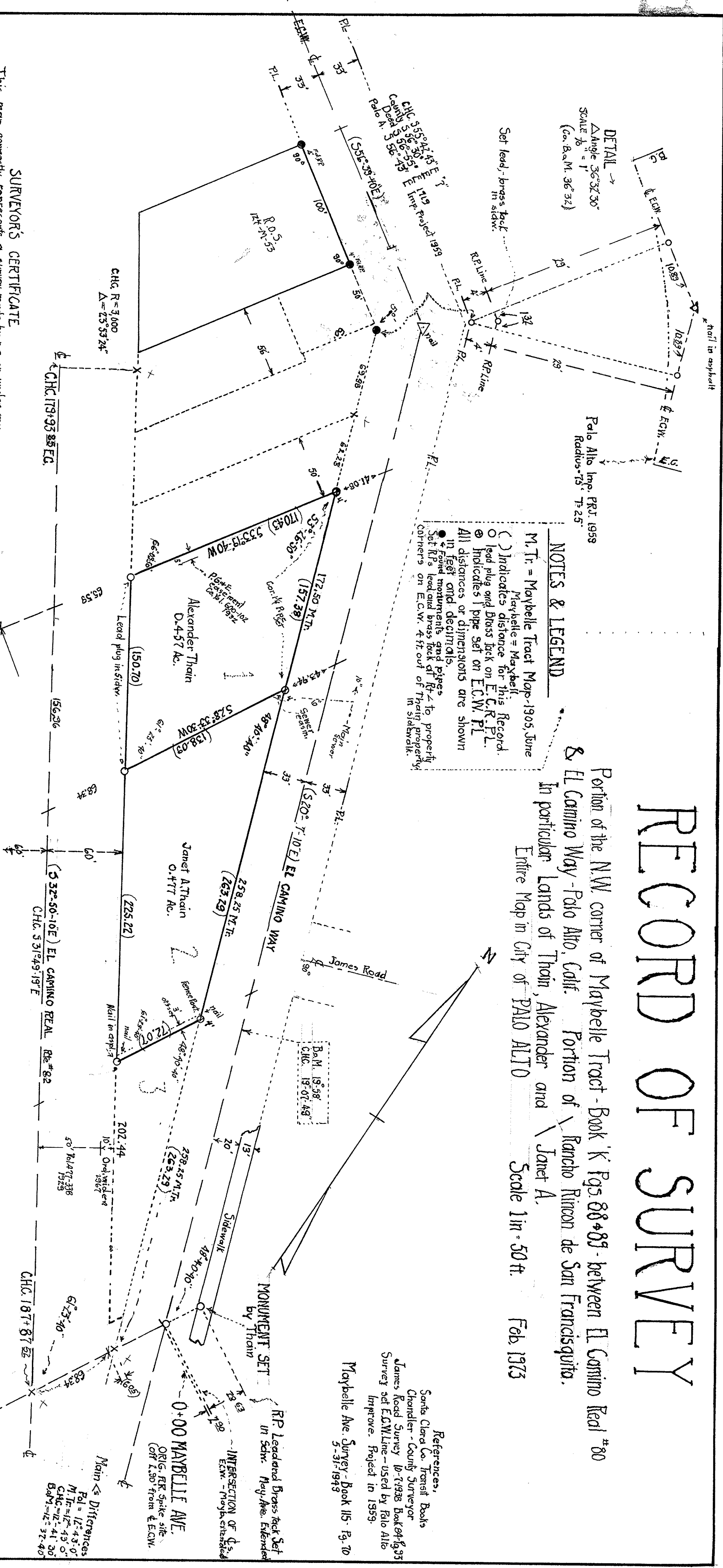

SURVEYOR'S CERTIFICATE

This map correctly represents a survey made by me or under my direction in conformance with the requirements of the LAND SURVEYORS ACT at the request of Thain, A. and JA.

Alexander Thain RCE #1499

COUNTY SURVEYOR'S CERTIFICATE

This map has been examined for conformance with the requirements of the LAND SURVEYORS ACT this 16th day of March 1973.

JAMES T. POTT County Surveyor
By Deputy *James T. Pott*

BASIS OF BEARINGS

Abbreviations & Explanations
Pol. = Thain Polaris of Maybelle Ave.
M. Tr. = Maybelle Tract Map June 1905
B.M. = S.C. County Book of Maps
P.A. = Palo Alto Improv. Proj. E.C.W. 1958 Plans
C.H.C. = Calif. High. Com. E.C.W. 1967 "

The basis of Bearings of CHC. is unknown, but the angles involved in this Record by CHC. check Pol. and M. Tr. closely. B.M. is off 5 1/2 minutes, also E.C.W. is uncertain.
CONCLUSION - Use Pol () for bearings for deed purposes, etc., of this Record.

File No. 443734 RECORDERS CERTIFICATE

Filed this day 16th of March 1973
at 4:28 p.m. in Book 318 of Maps page 42
of the request of Alexander Thain RCE. 1499. Fee \$5.00

GEORGE A. MANN County Recorder.
By Deputy *George A. Mann*

MONUMENTS
M. Tr. Station 74-3525
Book 115-79, 10
5-31-74
B.M. 528.48 W
CHC. 529.33-11 W