

FILED FOR RECORD
This 17th day of July 1967
At 1:00 P.M.
PARCEL MAPS Vol. 3 PAGE. 116
At request of Co. Surveyor.
Steve Nelson, Co. Recorder.
By 122213 Deputy
Inst. No. 22213
Fee 15.60 Paid.

3 P.M. 116

Fd. 2 1/2" Pipe filled
with concrete for
Meander Corner.

N.W. Cor. Sec. 12.
Not found.

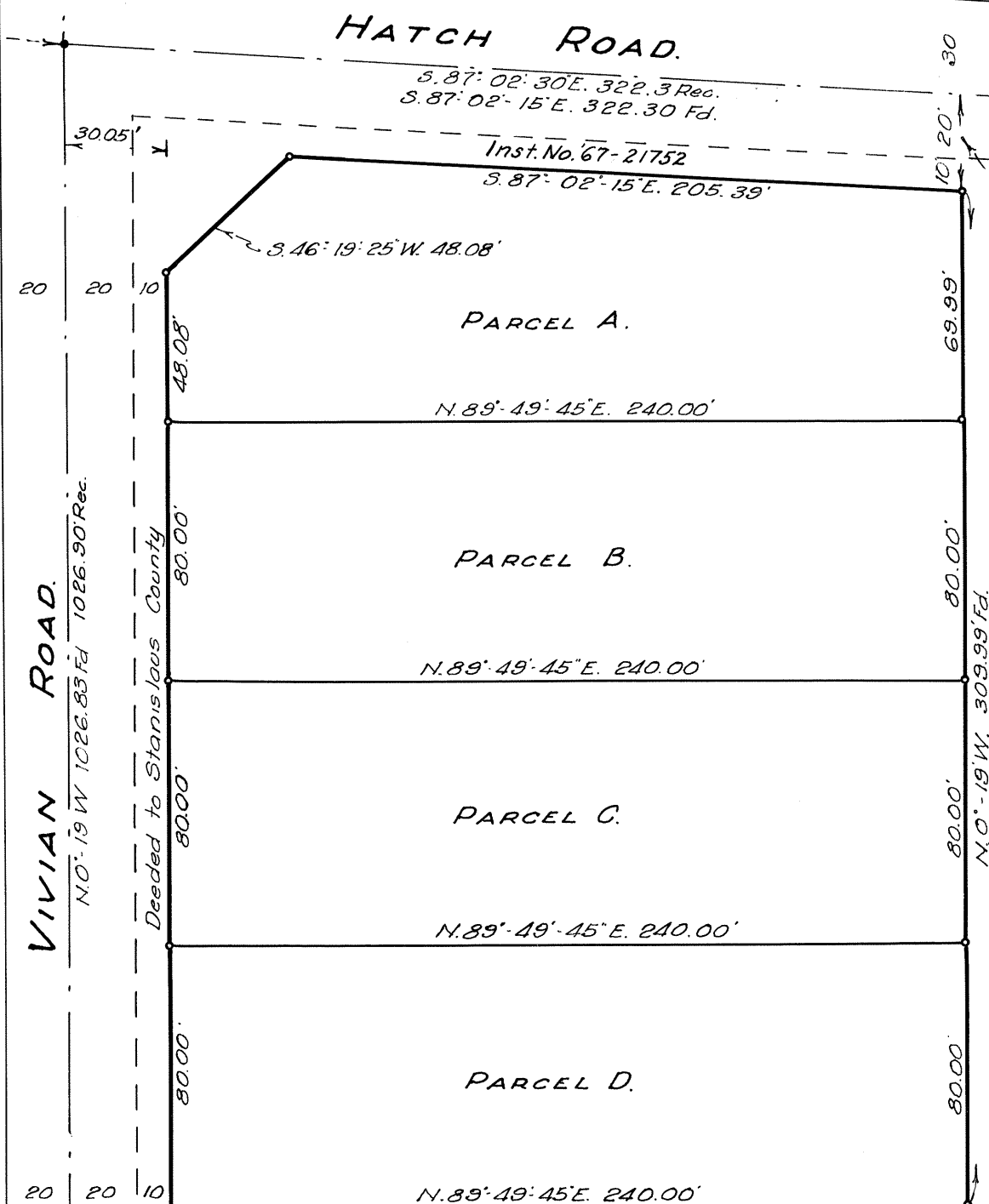

LEGEND:-
• - 1/2" Pipes set on Record of Survey Vol. 10-14,
unless otherwise noted.
All data shown hereon is from Record of
Survey Vol 10-14. Basis of bearings is the
West line of Sec. 12 (N. 0° 19' W.) in Vivian Road.

PARCEL MAP

BEING A PORTION OF NW 1/4 OF SEC. 12.
T. 4 S., R. 8 E. M. D. B. & M.

SCALE: 1" = 50'

JUNE, 1967

This map has been examined this 13th day of JULY 1967
for conformance with the requirements of Section 11575
of the Subdivision Map Act.

Richard G. Borhite
County Surveyor

By Frank P. Mott Deputy

This map was prepared by me and is based upon a field survey in
conformance with the requirements of the Subdivision Map Act at
the request of PAUL FERGUSON June 1967.
I hereby certify that it conforms with the tentative map and the
conditions of approval thereof; that all provisions of the applicable
state law and local ordinances have been complied with.

Oliver Deaton
Reg. Civil Engineer No. 6653.

364,255.9

3 P.M. 116