

TRACT NO. 5669
CONSISTING OF TWO SHEETS
BEING A PORTION OF PUEBLO TRACT No. 1 SAN JOSE CITY LANDS
AND LYING WITHIN THE CITY OF
SAN JOSE, CALIFORNIA

SANTA CLARA COUNTY, SCALE: 1" = 100' DATE: SEPTEMBER, 1975

GEORGE S. NOLTE AND ASSOCIATES
ENGINEERS — PLANNERS — SURVEYORS
1731 NORTH 1st STREET SAN JOSE, CALIFORNIA 95112

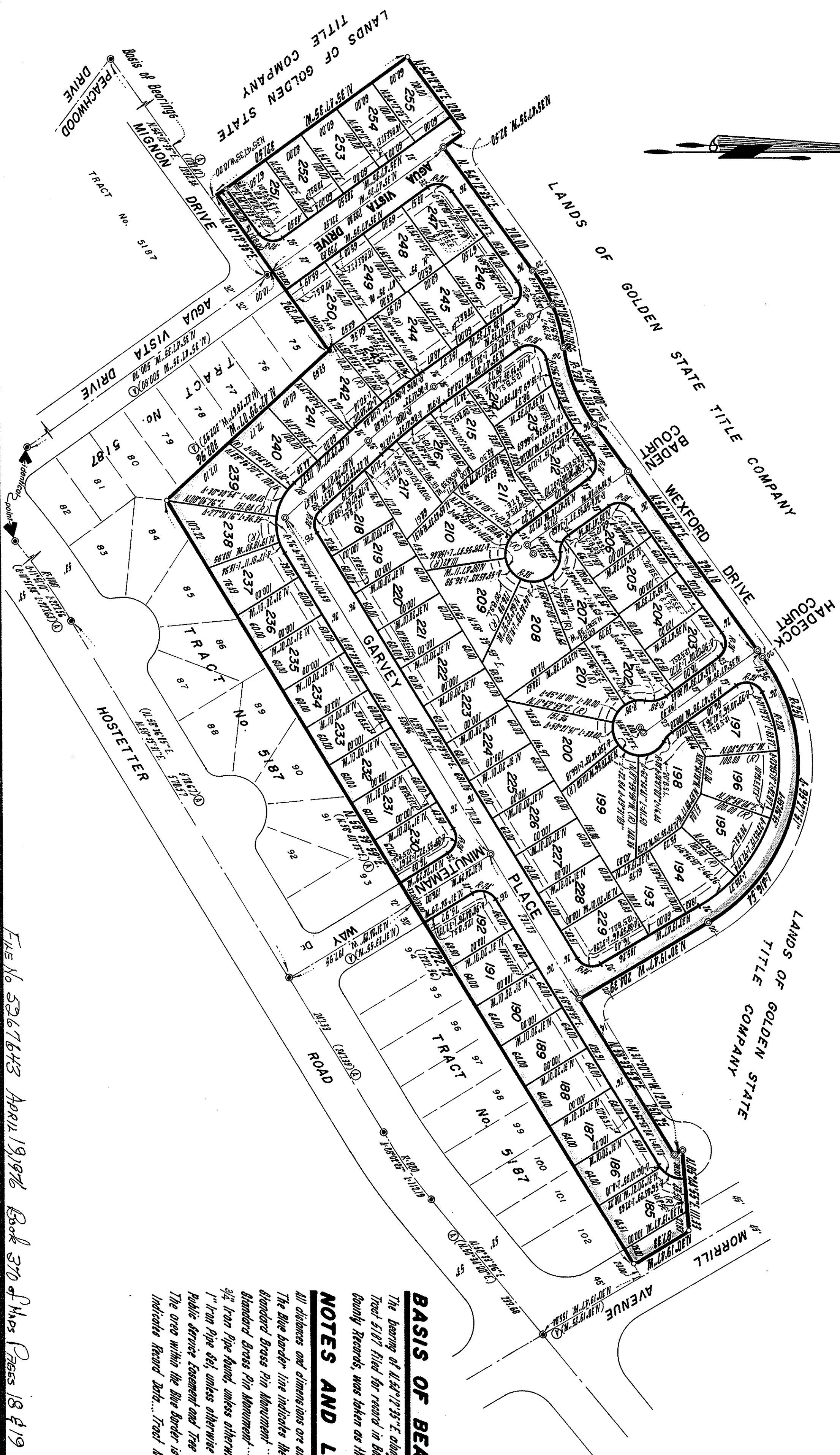

BASIS OF BEARINGS

The bearing of N. 64° 12' 35" E. along the E. of Mignon Drive as shown on Tract 5187 filed for record in Book 304 of maps pages 1-7 Santa Clara County Records, was taken as the basis of bearings for this map.

NOTES AND LEGEND

- All distances and dimensions are shown in feet and decimals, thereof.
- The blue boundary line indicates the boundary of land included within this map.
- Standard Brass Pin Monument... found
- Standard Brass Pin Monument... is set
- 3/4" Iron Pipe found, unless otherwise noted
- 1" Iron Pipe set, unless otherwise noted
- Public Service Easement and Tree Easement (P.S.E. & T.E.)
- The area within the blue border is 14.719 Acres ±
- Indicates Record Data... Tract No. 5187

File No. 5267643 April 19, 1976 Book 370 of Maps Pages 18 & 19