

RECORD OF SURVEY NO. 37 - 46

BEING A SURVEY OF GOVERNMENT LOT 9, SECTION 35, TOWNSHIP 4 SOUTH, RANGE 29 EAST, M.D.B. & M., COUNTY OF MONO, STATE OF CALIFORNIA.

SURVEYOR'S STATEMENT:

THIS MAP CORRECTLY REPRESENTS A SURVEY MADE BY ME OR UNDER MY DIRECTION IN CONFORMANCE WITH THE REQUIREMENTS OF THE LAND SURVEYORS' ACT AT THE REQUEST OF RICHARD MCATEER IN JANUARY 1991.

DAVID LAVERTY L.S. 4587 DATE LIC. EXP. 9-30-94

COUNTY SURVEYOR'S STATEMENT:

THIS MAP HAS BEEN EXAMINED IN ACCORDANCE WITH SECTION 8766 OF THE LAND SURVEYORS' ACT THIS 21st DAY OF JANUARY 1992.

COUNTY SURVEYOR

JAMES WARD R.C.E. 22549

LIC.



RECORDER'S STATEMENT:

FILED THIS 6th DAY OF February 1992, AT 11:56 A.M. IN BOOK 2 OF RECORD OF SURVEY MAPS AT PAGE 119 AT THE REQUEST OF RICHARD MCATEER.

INSTRUMENT NO. : # 659 FEE : \$ 5.00

RENN NOLAN MONO COUNTY RECORDER

BY : Vera J. Miller DEPUTY COUNTY RECORDER

BASIS OF BEARINGS

THE BASIS OF BEARINGS FOR THIS MAP IS THE NORTH LINE OF THE NE1/4 OF SECTION 35, T4S., R29E., M.D.B. & M., SHOWN HEREON AS N 87°58' E, PER BLM FIELD NOTES #470-11 DATED OCT. 29, 1923.

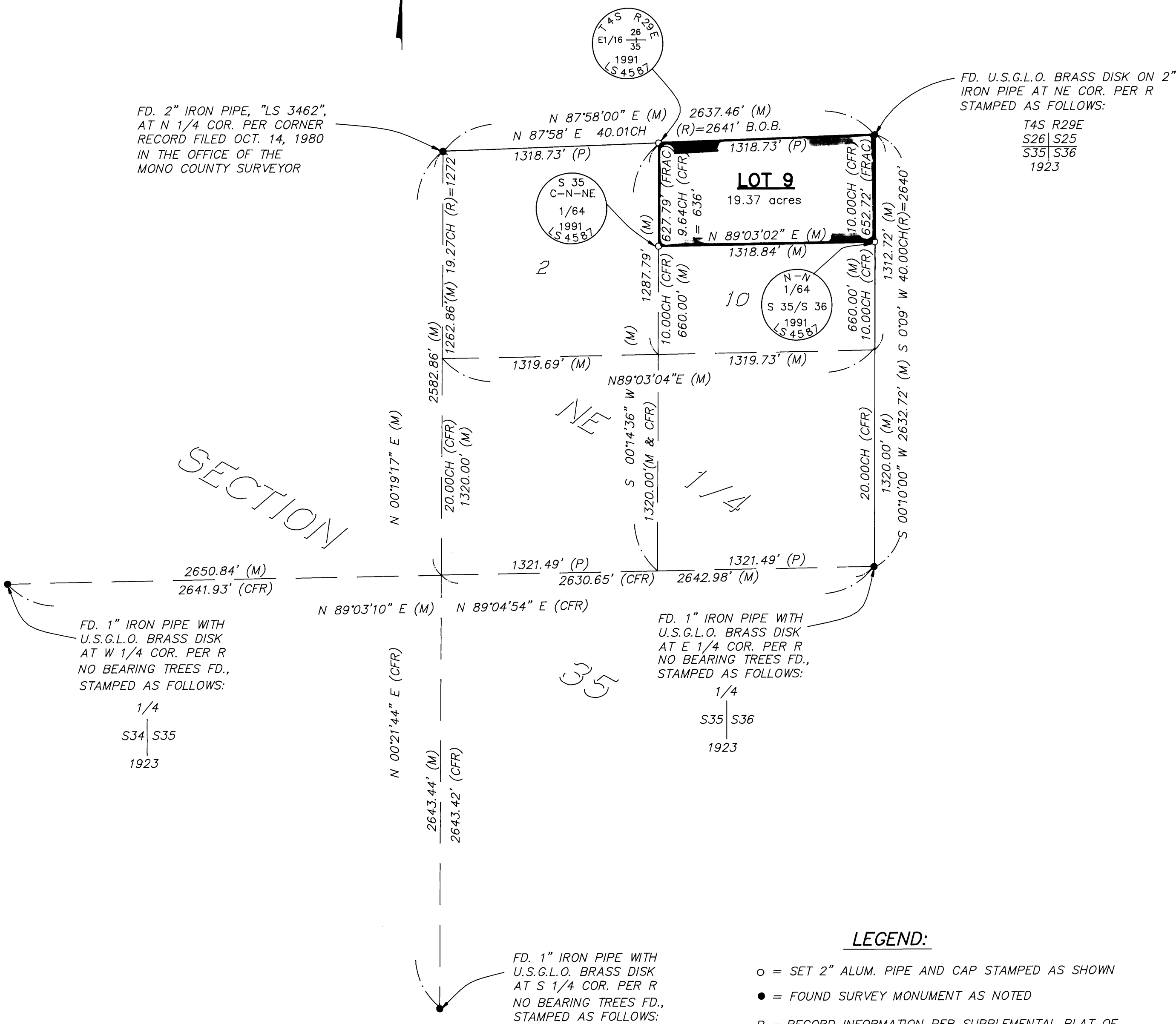

LEGEND:

- = SET 2" ALUM. PIPE AND CAP STAMPED AS SHOWN
- = FOUND SURVEY MONUMENT AS NOTED
- R = RECORD INFORMATION PER SUPPLEMENTAL PLAT OF SECTION 35 DATED NOVEMBER 20, 1981 BASED ON ORIGINAL FIELD NOTES OF A RESURVEY OF A PART OF THE EAST AND WEST BOUNDARIES OF TOWNSHIP 4 SOUTH, RANGE 29 EAST, M.D.B. & M., PERFORMED BY J.R. ENGLISH AND G.F. SAWYER UNDER CONTRACT DATED APRIL 23, 1923, ON FILE IN THE OFFICE OF THE BUREAU OF LAND MANAGEMENT.
- M = MEASURED INFORMATION PER THIS SURVEY
- P = SINGLE PROPORTIONATE MEASUREMENT
- FRAC = FRACTIONAL MEASUREMENT
- CFR = CALCULATED FROM RECORD INFORMATION

NOTE: THIS SURVEY OF GOVERNMENT LOT 9, SECTION 35, IS DONE PER THE RECORD PLAT OF NOV. 20, 1981. THE ORIGINAL TOWNSHIP SURVEY BY VON SCHMIDT IN 1853 WAS INCOMPLETE, TERMINATING ON THE NORTH LINE OF SECTION 35. THEREFORE, THE NORTH HALF OF SECTION 35 IS A FRACTIONAL BREAKDOWN.