

PARCEL MAP NO 1377 FOR JACK KELLER 259 - O.R. - 60

BEING PARCEL D1 OF 22 - M - 95. ALSO BEING A PORTION OF SECTION 16, T.6 N., R.11 E., M.D.M.

AMADOR COUNTY, CALIF. SCALE : 1" = 100' SEPT., 1974

TOMA & ANDERSON - LICENSED LAND SURVEYORS - 41 SUMMIT ST., JACKSON, CALIF.

RUNNING GOLD RANCH SUTTER RIDGE SOUTH UNIT
3-S-99-101

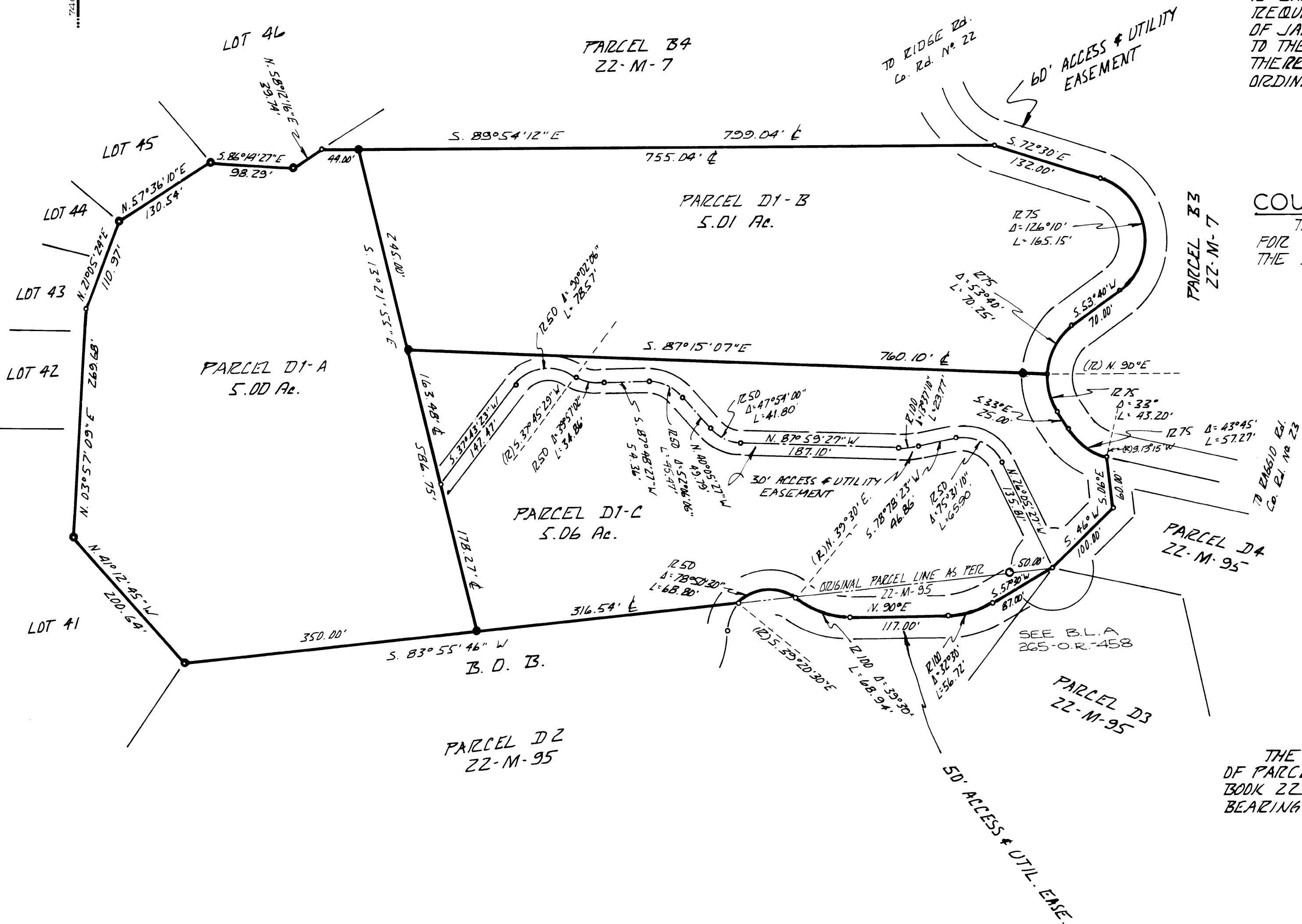

SURVEYOR'S CERTIFICATE

THIS MAP WAS PREPARED BY ME OR UNDER MY DIRECTION AND IS BASED UPON A FIELD SURVEY IN CONFORMANCE WITH THE REQUIREMENTS OF THE SUBDIVISION MAP ACT AT THE REQUEST OF JACK KELLER IN SEPT., 1974. I HEREBY CERTIFY THAT IT CONFORMS TO THE APPROVED TENTATIVE MAP AND THE CONDITIONS OF APPROVAL THEREOF: THAT ALL PROVISIONS OF APPLICABLE STATE LAW AND LOCAL ORDINANCES HAVE BEEN COMPLIED WITH.

Ciro L. Toma
CIRO L. TOMA L.S. 3570
State of California

COUNTY SURVEYOR'S CERTIFICATE

THIS MAP HAS BEEN AMINED THIS 15th DAY OF Nov., 1974, FOR CONFORMANCE WITH THE REQUIREMENTS OF SECTION 11575 OF THE SUBDIVISION MAP ACT.

Kathy A. ...
KATHY A. ... L.S. 2774
AMADOR COUNTY SURVEYOR

RECORDER'S CERTIFICATE

FILED THIS 15th DAY OF Nov., 1974, AT 10:26 A.M., IN BOOK 24 OF MAPS AND PLATS AT PAGE 96 AT THE REQUEST OF THE AMADOR COUNTY SURVEYOR.

FEE \$5.00
BY *Anthony Sutton*
AMADOR COUNTY RECORDER
BY *B.C. Kinsaid*
DEPUTY

NOTES & LEGEND

- DENOTES 1/2 INCH IRON PIPE TAGGED L.S. 3570 AND SET ON THIS SURVEY.
- DENOTES 1/2 INCH IRON PIPE TAGGED L.S. 3570 FOUND ON THIS SURVEY.
- DENOTES 3/4 INCH IRON BAR TAGGED R.C.E. 14774 FOUND ON THIS SURVEY.
- DENOTES MATHEMATICAL POINT ONLY - NOTHING FND OR SET.

THE MERIDIAN OF THIS SURVEY IS REFERRED TO THE SOUTH LINE OF PARCEL D1 AS SHOWN ON THAT CERTAIN OFFICIAL MAP RECORDED IN BOOK 22 OF MAPS AND PLATS AT PAGE 95, AMADOR COUNTY RECORDS, BEARING S. 83° 55' 46" W.