

FOR BID

LEGEND

--- PROPERTY BOUNDARY

--- SOIL BOUNDARY

UuC SOIL SYMBOL



SOIL INFORMATION			
SOIL SYMBOL	SOIL TYPE	SLOPE %	K
UuC	URBAN LAND UDOORTMENTS	0 TO 10	N/A

3

CITY OF CARTERSVILLE EROSION CONTROL NOTES:

- IT IS THE DEVELOPER'S RESPONSIBILITY TO ADDRESS ANY WETLANDS ISSUES TO THE SATISFACTION OF THE U.S. ARMY CORPS OF ENGINEERS.
- IT IS THE DEVELOPER'S RESPONSIBILITY TO ADDRESS ANY ENDANGERED SPECIES ISSUES TO THE SATISFACTION OF THE U.S. FISH AND WILDLIFE SERVICE.
- IT IS THE DEVELOPER'S RESPONSIBILITY TO ABIDE BY ALL THE RULES AND REGULATIONS PERTAINING TO THE STATE OF GEORGIA'S NATIONAL POLLUTANT DISCHARGE ELIMINATION SYSTEM (NPDES) PERMIT REQUIREMENTS.

- NOTES:
- PROPERTY IS LOCATED ON THE EAST SIDE OF JOE FRANK HARRIS PKWY. SE. APPROX. 800 FEET NORTH OF THE INTERSECTION WITH E. CHURCH STREET. THE SITE IS A LEASED PARCEL. THE PROJECT CONSISTS OF A DEMOLITION OF THE EXISTING SITE AND CONSTRUCTION OF A NEW SITE. INLET PROTECTION WILL BE USED TO CONTROL EROSION.
  - PROJECT RECEIVING STREAM IS AN UNNAMED TRIBUTARY OF PETTIT CREEK AND ADJACENT AREAS CONSISTING OF COMMERCIAL DEVELOPMENTS.
  - TOTAL SITE AREA: 57,991 S.F. (1.331 AC)  
TOTAL DISTURBED AREA : 58,673 S.F. (1.361 AC)
  - THE INSTALLATION OF EROSION AND SEDIMENTATION CONTROL MEASURES AND PRACTICES SHALL OCCUR PRIOR TO OR CONCURRENT WITH LAND DISTURBING ACTIVITIES.
  - EROSION AND SEDIMENTATION CONTROL MEASURES AND PRACTICES SHALL BE MAINTAINED AT ALL TIMES. ADDITIONAL EROSION AND SEDIMENTATION CONTROL MEASURES AND PRACTICES SHALL BE INSTALLED IF DEEMED NECESSARY BY ON-SITE INSPECTION.
  - SEDIMENT STORAGE MAINTENANCE INDICATORS MUST BE INSTALLED IN SEDIMENT STORAGE STRUCTURES, INDICATING THE 1/2 FULL VOLUME.
  - MAINTENANCE OF ALL SOIL EROSION AND SEDIMENTATION CONTROL MEASURES AND PRACTICES, WHETHER TEMPORARY OR PERMANENT, SHALL BE AT ALL TIMES THE RESPONSIBILITY OF THE PROPERTY OWNER.
  - THE SOIL EROSION AND SEDIMENT CONTROL ORDINANCE REQUIRES THAT A 25 FOOT BUFFER ADJACENT TO ALL STATE WATERS BE MAINTAINED (ARTICLE 4 SECTION 4.3 PARAGRAPH 15). AN EXCEPTION IS GRANTED TO HOMEOWNERS WHO PERFORM MINOR LAND DISTURBING ACTIVITIES SUCH AS HOME LANDSCAPING, HOME GARDENS, REPAIRS AND MAINTENANCE WORK (ARTICAL 3, SECTION 3.1, PARAGRAPH 3).
  - THERE ARE NO STATE WATERS LOCATED WITHIN 200 FEET OF THIS SITE. THIS SITE DOES NOT CONTAIN WETLANDS.
  - NO PORTION OF THIS PROPERTY IS WITHIN A 100-YR. FLOOD HAZARD AREA
  - SITE DISCHARGES LESS THAN 1 CFS INCREASE FROM EXISTING CONDITIONS.

LEVEL II CERTIFICATION #69707  
EXPIRATION DATE: 11/05/2019

I CERTIFY THAT THIS PLAN PROVIDES FOR AN APPROPRIATE AND COMPREHENSIVE SYSTEM OF BMP'S AND SAMPLING TO MEET PERMIT REQUIREMENTS

I CERTIFY UNDER PENALTY OF LAW THAT THIS PLAN WAS PREPARED AFTER A SITE VISIT TO THE LOCATION DESCRIBED HEREIN BY MYSELF OR MY AUTHORIZED AGENT, UNDER MY DIRECT SUPERVISION.

"I CERTIFY UNDER THE PENALTY OF LAW THAT THIS DOCUMENT AND ALL ATTACHMENTS WERE PREPARED UNDER MY DIRECT SUPERVISION IN ACCORDANCE WITH A SYSTEM DESIGNED TO ASSURE THAT QUALIFIED PERSONNEL PROPERLY GATHERED AND EVALUATED THE INFORMATION SUBMITTED. BASED UPON MY INQUIRY OF THE PERSON OR PERSONS WHO MANAGE THE SYSTEM, OR THOSE PERSONS DIRECTLY RESPONSIBLE FOR GATHERING THE INFORMATION, THE INFORMATION SUBMITTED IS, TO THE BEST OF MY KNOWLEDGE AND BELIEF, TRUE, ACCURATE, AND COMPLETE. I AM AWARE THAT THERE ARE SIGNIFICANT PENALTIES FOR SUBMITTING FALSE INFORMATION, INCLUDING THE POSSIBILITY OF FINE AND IMPRISONMENT FOR KNOWN VIOLATIONS."

STUART ANDERSON, P.E.

ADDITIONAL NOTES

- THE DESIGN PROFESSIONAL WHO PREPARED THE ES&PC PLAN IS TO INSPECT THE INSTALLATION OF THE INITIAL SEDIMENT STORAGE REQUIREMENTS AND PERIMETER CONTROL BMPS WITHIN 7 DAYS AFTER INSTALLATION.
- NON-EXEMPT ACTIVITIES SHALL NOT BE CONDUCTED WITHIN THE 25 OR 50-FOOT UNDISTURBED STREAM BUFFERS AS MEASURED FROM THE POINT OF WRESTED VEGETATION WITHOUT FIRST ACQUIRING THE NECESSARY VARIANCES AND PERMITS
- ANY AMENDMENTS/REVISIONS TO THE ES&PC PLAN THAT HAVE A SIGNIFICANT EFFECT ON BMP'S WITH A HYDRAULIC COMPONENT MUST BE CERTIFIED BY THE DESIGN PROFESSIONAL.
- DURING CONSTRUCTION STORM INLETS AND PIPING, SOD, LANDSCAPING AND MULCH WILL BE INSTALLED TO CONTROL STORM WATER POLLUTANTS AFTER CONSTRUCTION IS COMPLETE.
- WASTE MATERIALS SHALL NOT BE DISCHARGED TO WATERS OF THE STATE, EXCEPT AS AUTHORIZED BY A SECTION 404 PERMIT
- SEE NPDES BOOKLET FOR REMEDIATION OF ALL PETROLEUM SPILLS AND LEAKS
- SEE NPDES BOOKLET FOR RECORD KEEPING AND INSPECTIONS
- SEE NPDES BOOKLET FOR METHODS OF COLLECTING AND ANALYZING SAMPLES
- DURING CONSTRUCTION SILT FENCE, TEMPORARY GRASSING, MATTING BLANKETS AND MULCH WILL BE USED TO PREVENT THE RELEASE OF POLLUTANTS AS STORM WATER DISCHARGES
- RESTAURANT TO INCLUDE GREASE TRAP AND COMPLY WITH ALL STATE AND LOCAL REGULATIONS
- THIS SITE DOES NOT CONTAIN ANY CRITICAL EROSION AREAS.
- OFF SITE LAKE IS NOT WITHIN 500' OF SITE
- THE ESCAPE OF SEDIMENT FROM THE SITE SHALL BE PREVENTED BY THE INSTALLATION OF EROSION AND SEDIMENT CONTROL MEASURES AND PRACTICES PRIOR TO LAND DISTURBING ACTIVITIES.

"I CERTIFY THAT THE PERMITEE'S EROSION, SEDIMENTATION AND POLLUTION CONTROL PLAN PROVIDES FOR AN APPROPRIATE AND COMPREHENSIVE SYSTEM OF BEST MANAGEMENT PRACTICES REQUIRED BY THE GEORGIA WATER QUALITY CONTROL ACT AND THE DOCUMENT "MANUAL FOR EROSION AND SEDIMENT CONTROL IN GEORGIA" (MANUAL) PUBLISHED BY THE STATE SOIL AND WATER CONSERVATION COMMISSION AS OF JANUARY 1-OF THE YEAR IN WHICH THE LAND-DISTURBING ACTIVITY WAS PERMITTED, PROVIDES FOR THE SAMPLING OF THE RECEIVING WATER(S) OR THE SAMPLING OF THE STORM WATER OUTFALLS AND THAT THE DESIGNED SYSTEM/OF BEST MANAGEMENT PRACTICES AND SAMPLING METHODS IS EXPECTED TO MEET THE REQUIREMENTS CONTAINED IN THE GENERAL NPDES PERMIT NO./ GAR 100801."

ANY DISTURBED AREA LEFT EXPOSED FOR A PERIOD GREATER THAN 14 DAYS SHALL BE STABILIZED WITH MULCH OR TEMPORARY SEEDING.



Chick-fil-A  
5200 Buffington Road  
Atlanta, Georgia 30349-2998

**INTERPLAN**  
ARCHITECTURE  
ENGINEERING  
INTERIOR DESIGN  
PROJECT MANAGEMENT

604 COURTLAND STREET SUITE 100  
ORLANDO, FLORIDA 32804  
PH 407.645.5008  
FX 407.629.9124

SEAL:  
THIS DOCUMENT IS **NOT FOR CONSTRUCTION**  
UNLESS THE ARCHITECT OR ENGINEER'S  
SIGNATURE AND SEAL APPEAR BELOW.

STUART ANDERSON, P.E.  
GA. REG.# PE038342

**CHICK-FIL-A**  
**SAR Cherokee Place FSR**  
**115 CHEROKEE PLACE**  
**CARTERSVILLE, GEORGIA 30121**

**FSR# 00534**

REVISION SCHEDULE		
NO.	DATE	DESCRIPTION
3	02/20/18	CITY COMMENTS

CONSULTANT PROJECT #	2017.0149
PRINTED FOR	Permit
DATE	11/20/17
DRAWN BY	MJ
CHECKED BY	GEG

Information contained on this drawing and in all digital files produced for above named project may not be reproduced in any manner without express written or verbal consent from authorized project representatives.

SHEET  
STORMWATER POLLUTION  
PREVENTION PLAN  
(EXISTING CONDITIONS)  
SHEET NUMBER

**C-3.2**

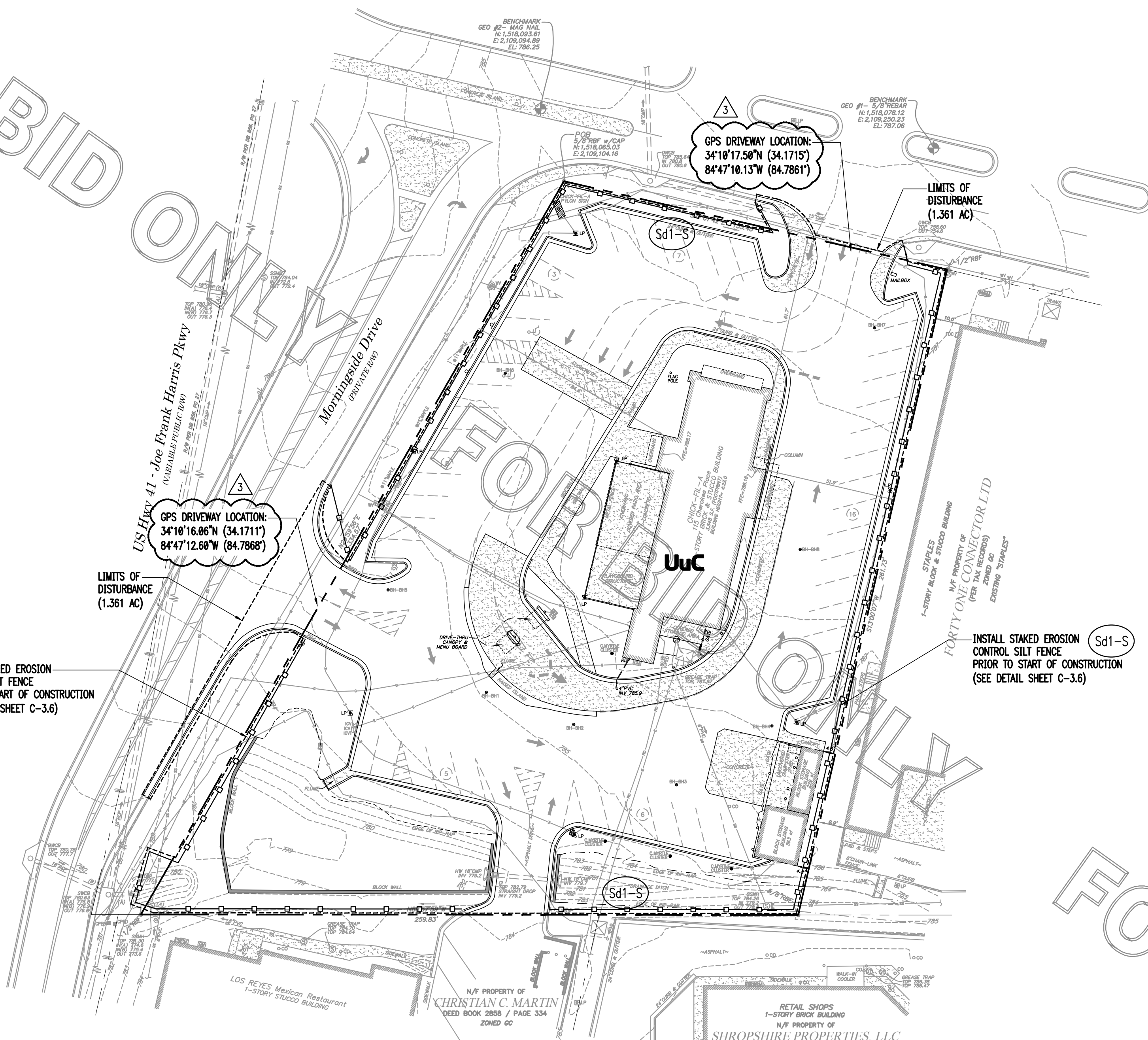

24-HOUR CONTACT:

JOSEPH LATIMER  
CHICK-FIL-A, INC.  
5200 BUFFINGTON ROAD  
ATLANTA, GA 30349  
PH: 404-305-7745  
EMAIL: joseph.latimer@cfacorp.com

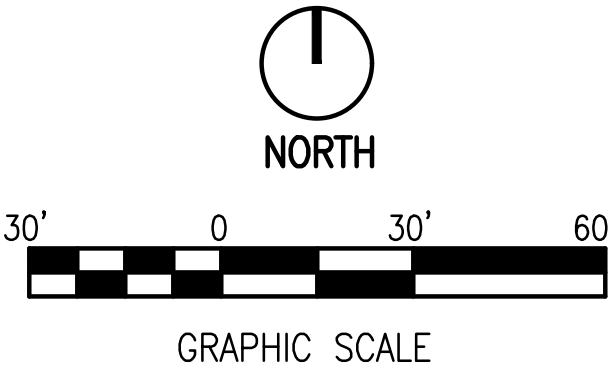

STORMWATER POLLUTION PREVENTION PLAN (EXISTING CONDITIONS)

1" = 30'