

FOUNDATION NOTES:

ELEVATIONS NOTED ON PLAN ARE FROM REFERENCE FINISHED FLOOR ELEVATION 0'-0" UNLESS NOTED OTHERWISE.

TOP OF FOOTINGS @ EL. (-) MIN. BELOW TOP OF SLAB UNLESS NOTED OTHERWISE. BOTTOM OF FOOTING SHALL BE -" MIN. BELOW ADJACENT FINISH GRADE. VERIFY ALL TOP OF FOOTING ELEVATIONS W/ ARCHITECTURAL DRAWINGS PRIOR TO FABRICATION AND CONSTRUCTION.

FLOOR CONSTRUCTION:  
5" CONCRETE SLAB REINFORCED WITH 6x6-W2.1xW2.1 W.W.F. ON 10 MIL VAPOR BARRIER ON COMPACTED, TERMITE TREATED SUB-SOIL.

SEE ARCHITECTURAL DRAWINGS FOR EXTENT AND FINISH OF SLAB ON GRADE AND ANY FLOOR DEPRESSION.

SEE TYPICAL CONCRETE SLAB DETAIL 2/A-102.

NOTE: FOUNDATION THICKNESS SHOWN ON PLAN OR IN SCHEDULE IS A MINIMUM ONLY.

COORDINATE ALL OPENINGS WITH ARCHITECTURAL, MECHANICAL, AND ELECTRICAL DRAWINGS.

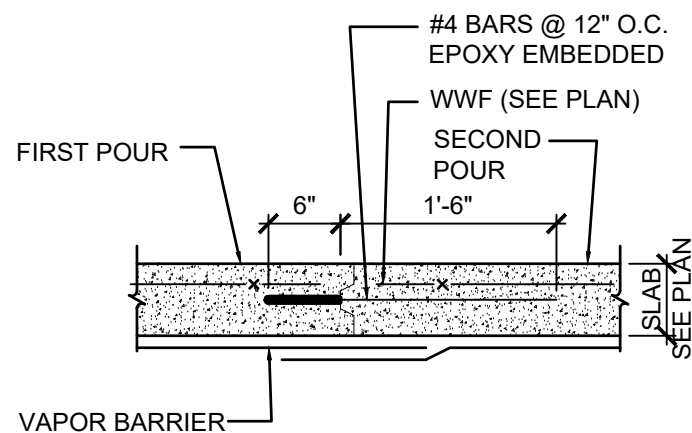

NOTE:  
DIMENSIONS TO INSIDE FACE OF GYP BOARD, UNLESS NOTED OTHERWISE

DIMENSIONS PROVIDED TO FLOOR SINK FROM INTERIOR WALL SHOULD BE FOR FINAL REFERENCE ONLY

PANDA PM TO VERIFY THE LOCATIONS OF SINK FLOOR DRAINS

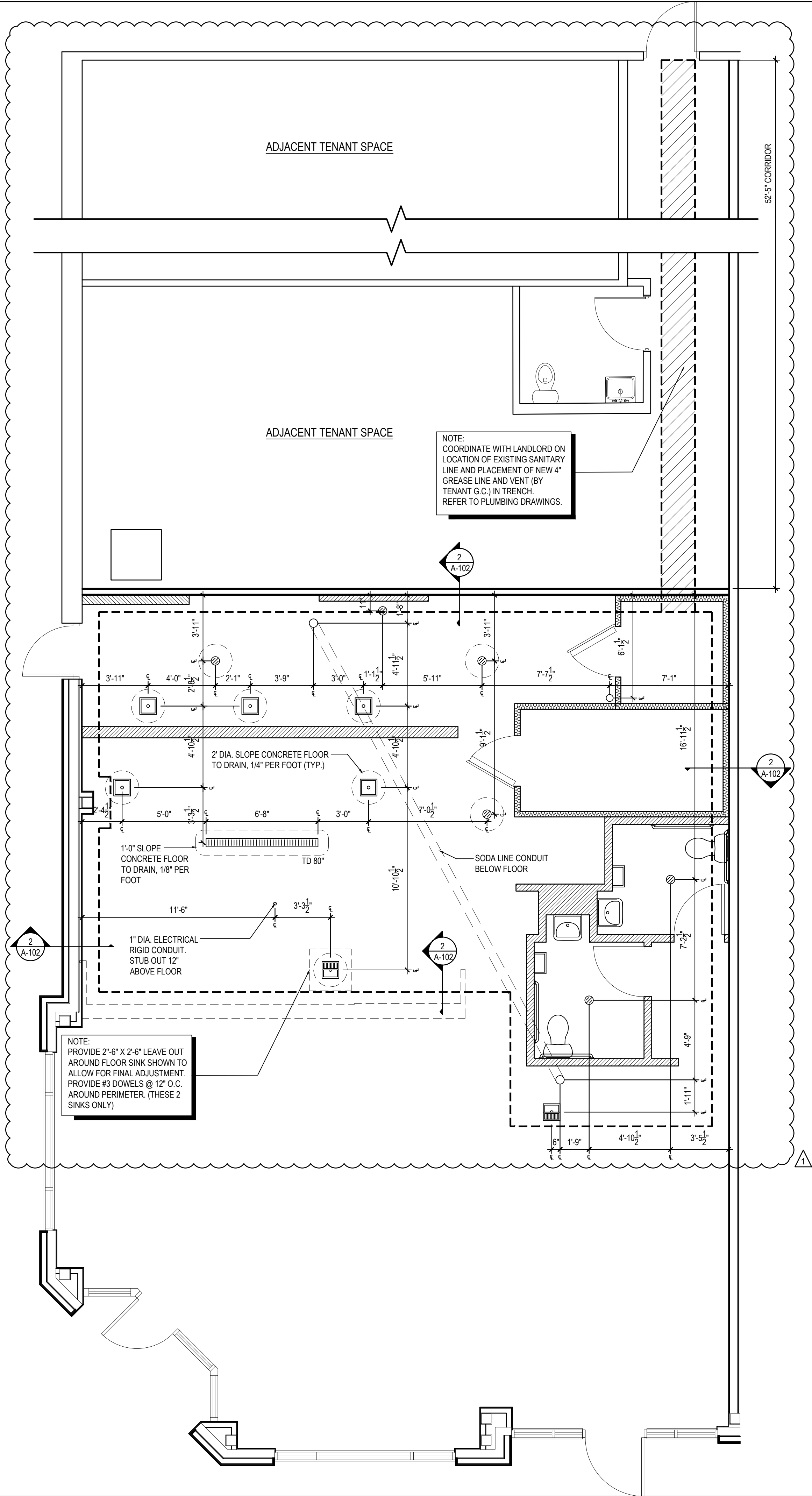

NOTE:  
PROVIDE 2'-6" X 2'-6" LEAVE OUT AROUND FLOOR SINK SHOWN TO ALLOW FOR FINAL ADJUSTMENT. PROVIDE #3 DOWELS @ 12" O.C. AROUND PERIMETER, (THESE 2 SINKS ONLY)

NOTE:  
COORDINATE WITH LANDLORD ON LOCATION OF EXISTING SANITARY LINE AND PLACEMENT OF NEW 4" GREASE LINE AND VENT (BY TENANT G.C.) IN TRENCH. REFER TO PLUMBING DRAWINGS.



PANDA RESTAURANT GROUP INC.  
1683 Walnut Grove Ave.  
Rosemead, California  
91770  
Telephone: 626.799.9898  
Facsimile: 626.372.8288

All ideas, designs, arrangement and plans indicated or represented by this drawing are the property of Panda Express Inc. and were created for use on this specific project. None of these ideas, designs, arrangements or plans may be used by or disclosed to any person, firm, or corporation without the written permission of Panda Express Inc.

REVISIONS:  
△ COMMENTS/OWNER REV 04-07-21

ISSUE DATE:  
1 CHECK SET 10-23-20  
2 PERMIT SET 03-15-21  
3 BID SET 04-02-21

DRAWN BY: JO

PANDA PROJECT #: S4-21-D7864  
ARCH PROJECT #: P7350



Plans Prepared By:  
**CPH Design, Inc.**  
500 West Fulton St.  
Sanford, FL 32771  
Ph: 407.322.6841  
State of Virginia Licenses:  
Engineer No. 407006317  
Surveyor No. N/A  
Architect No. 407006317  
Landscape No. 407006317

www.cphcorp.com  
**A Full Service  
A & E Firm**

PANDA EXPRESS  
END CAP - TENANT BUILD OUT  
4501 S LABURNUM AVE  
RICHMOND VA, 23231

A-102

ROUGH-IN PLAN

FOUNDATION DETAIL

2

SCALE: NTS

A-102

ROUGH-IN PLAN

1

SCALE: 1/4" = 1'-0"

A-102