

The logo for Panda Express Chinese Kitchen is a circular emblem. It features a stylized black and white panda in the center, facing forward. The words "PANDA EXPRESS" are written in a bold, sans-serif font along the top inner edge of the circle, and "CHINESE KITCHEN" is written along the bottom inner edge. Two small dots separate the top and bottom text on the left and right sides.

The map on the left shows the proposed Panda Express location (marked with a red pin) at the intersection of Grayson New Hope Rd and Grayson New Hope Dr. Surrounding businesses include McDonald's, AutoZone, The UPS Store, and Beverage SuperStore. Other nearby locations are Jehovah's Witnesses, Brackley Trace, Dogwood Forest of Grayson, and Atlanta Deck and Home Renovations. The map also shows Grayson New Hope Dr, Grayson New Hope Dr, and Grayson New Hope Dr.

The site plan on the right shows the layout of the proposed building. It includes a Dumpster Enclosure, a Drive-Thru, and the main Building. The plan also shows the location of the proposed Panda Express building relative to the surrounding area.

Scale= NTS **A-000**

Scale= NTS | A-000

Scale= NTS | A-000

TEAM DIRECTORY

Scale= NTS A-000

SHEET INDEX

Scale= NTS A-000

Scale= NTS | A-000

Scale= NTS A-000

Scale= NTS A-000



Telephone: 626.799.9899
Facsimile: 626.372.8281

REVISIONS:

[illegible]

ISSUE DATE:

PERMIT SET	05-19-20

DRAWN BY: BDG

████████████████████

PANDA PROJECT #: D23226

PANDA STORE #: TBD
ARCH PROJECT #: 220205



Christopher Gary Kirschner , AIA, LEED AP
GA Reg. # RA009816

PANDA HOME 2600
830 Grayson Highway
Grayson, GA 30017

A-000

TITLE SHEET

PANDA HOME 2600 R3

[illegible]

FEK

4'-0"

TOP OF HANDLE

WALL BRACKET #862

FIRE EXTINGUISHER
SEE LIFE SAFETY
LEGEND

FINISH FLOOR

FIRE EXTINGUISHER SIZE, TYPE, LOCATION AND MOUNTING HEIGHT TO BE AS APPROVED BY FIRE MARSHAL A/O FIRE PREVENTION OFFICIAL. PROVIDE MINIMUM 30"x48" CLEAR FLOOR SPACE ADJACENT TO EXTINGUISHER. FIRE EXTINGUISHERS TO BE PROVIDED IN ELECTRICAL ROOMS, STORAGE AND AS OTHERWISE SHOWN ON PLAN.

EMERGENCY EXIT

LEVEL

LANDINGS ON THE EXTERIOR SIDE OF EGRESS DOORS AND GATES MUST BE AT THE SAME LEVEL AS THE INTERIOR SURFACE AND NOT SLOPE MORE THAN 2% IN ANY DIRECTION

EXIT SIGN

TOTAL TRAVEL DISTANCE

COMMON PATH OF TRAVEL

NEW BRACKET MOUNTED KITCHEN RATED FIRE EXTINGUISHER
1.6 GALLONS (6L), UL RATED 2-A-X

BRACKET MOUNTED FIRE EXTINGUISHER
10 LB. UL RATED 4A:80B:C

ACCESSIBLE SEATING
(NCSC 1109.11) MIN. 5% OF SEATING

80'-0"

REMOVEDNESS OF EXITS

40'-0"

1/2 THE DISTANCE

	36" (MIN.) AISLE WIDTH N.C.B.C 1029.9.1.4 EXCEPTION 1 & 2
	DINING-TABLES & CHAIRS
	DINING-BOOTH SEATING
	KITCHEN AND B.Q.H.
	STORAGE

AOL = ACTUAL OCCUPANCY LOAD
CEW = CLEAR EXIT WIDTH
MOL = MAXIMUM OCCUPANCY LOAD
PH = PANIC HARDWARE

CODE

(2018) GEORGIA BUILDING CODE

(2018) GEORGIA FIRE PREVENTION CODE

(2018) GEORGIA BUILDING CODE - MECHANICAL CODE

(2018) GEORGIA BUILDING CODE - PLUMBING CODE

(2018) GEORGIA BUILDING CODE - FUEL/GAS

(2020) NEC NFPA 70 NATIONAL ELECTRICAL CODE

(2018) GEORGIA BUILDING CODE - ENERGY CONSERVATION CODE

(2018) GEORGIA BUILDING CODE - (ACCESSIBILITY) CHAPTER 11 & ICC A117-1-2009

DINING AREA	1,202 S.F.
BOH (BACK OF HOUSE) AREA	1,467 S.F.
EMPLOYEES	3 EMPLOYEES / SHIFT (2 SHIFTS PER DAY)
INDOOR SEATING	46
OUTDOOR SEATING	N/A

DINING - TABLES AND CHAIRS	1,000 SQ. FT. / (15 / NET SQ. FT.) =	67
DINING-BOOTH SEATING	617 IN. / (24 IN.) =	26
KITCHEN AND B.O.H.	780 SQ. FT. / (200 / GROSS SQ. FT.) =	04
STORAGE	606 SQ. FT. / (300 / GROSS SQ. FT.) =	03
	TOTAL =	100
OUTDOOR DINING	N/A	0
	TOTAL OCCUPANT LOAD =	100

OCCUPANCY CLASSIFICATION	GROUP A-2 (ASSEMBLY)
TYPE OF CONSTRUCTION	V-B
FIRE SPRINKLER	NO SPRINKLER

	<u>PROVIDED</u>	<u>REQUIRED / ALLOWED</u>
HEIGHT	23'-3"	40'-0"
STORY	1	1
BUILDING AREA	2,669 SQ. FT.	6,000 SQ. FT.
OCCUPANT LOAD	100	-
EXITS REQUIRED	4	2
EGRESS WIDTH	120"	100 X 0.2 = 20"
EXIT ACCESS TRAVEL DISTANCE	42'-0"	200'-0"
COMMON PATH OF TRAVEL	N/A	75'-0"
DEAD END CORRIDORS	0'-0 3/8"	20'-0"
ACCESSIBLE SEATING - INTERIOR	3	4 X 0.05 + 3 REQUIRED
ACCESSIBLE SEATING - OUTDOOR	N/A	N/A

TYPE OF OCCUPANCY	WATER CLOSET		LAVATORY	
	MALE	FEMALE	MALE	FEMALE
RESTAURANT (A-2)	1 PER 75	1 PER 75	1 PER 200	1 PER 200
REQUIRED	1	1	1	1
PROVIDED	1	1	1	1
TOTAL OCCUPANCY = 100		MALE = 50	FEMALE = 50	

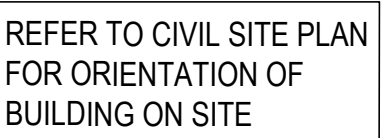

All ideas, designs, arrangement and plans indicated or represented by this drawing are the property of Panda Express Inc. and were created for use on this specific project. None of these ideas, designs, arrangements or plans may be used by or disclosed to any person, firm, or corporation without the written permission of Panda Express Inc.

[illegible]

	PERMIT SET	05-19-23

PANDA PROJECT #: D23226

PANDA STORE #: TBD

ARCH PROJECT #: 229205



400 N. Ashley Dr.
Suite 600
Tampa, FL 33602

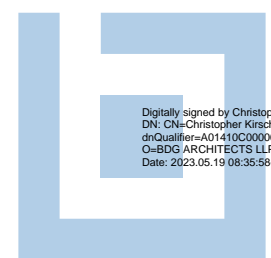

Christopher Gary Kirschner , AIA, LEED AP
GA Reg. # RA009816

PANDA HOME 2600
1830 Grayson Highway
Grayson, GA 30017

LIFE SAFETY PLAN

PANDA HOME 2600 R3

CODE ANALYSIS	2
Scale= NTS	A-001

LIFE SAFETY PLAN	1
Scale= 1/4" = 1'-0"	A-001

PRINTED 5/19/2023

PANDA HOME 2600 R3

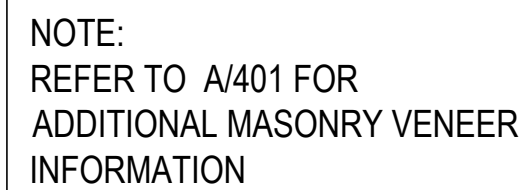
[illegible]

Scale= 1/4" = 1'-0" **A-102**

DIMENSIONS PROVIDED TO FLOOR SINK FROM INTERIOR WALL SHOULD BE FOR FINAL REFERENCE ONLY

PANDA PM TO VERIFY THE LOCATIONS OF SINK FLOOR DRAINS

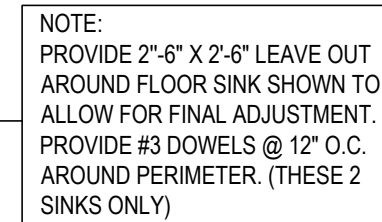

Scale= 1/4" = 1'-0" A-102



All ideas, designs, arrangement and plans indicated or represented by this drawing are the property of Panda Express Inc. and were created for use on this specific project. None of these ideas, designs, arrangements or plans may be used by or disclosed to any person, firm, or corporation without the written permission of Panda Express Inc.

REVISIONS:

ISSUE DATE:

PERMIT SET	05-19-23

DRAWN BY: BDG

PANDA PROJECT #: D23226

PANDA STORE #: TBD

ARCH PROJECT #: 229205

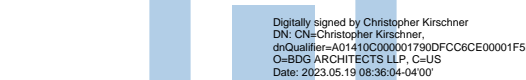
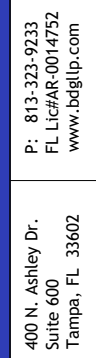

Christopher Gary Kirschner , AIA, LEED AP
GA Reg. # RA009816

PANDA HOME 2600
1830 Grayson Highway
Grayson, GA 30017

SLAB AND PENETRATION PLAN

PANDA HOME 2600 R3

PRINTED 5/18/2023

THESE DRAWINGS AND PLANS ARE THE PROPERTY OF BDG ARCHITECTS, INC. AND ARE NOT TO BE REPRODUCED, COPIED, OR USED IN ANY MANNER WITHOUT THE WRITTEN PERMISSION OF BDG ARCHITECTS, INC. ANY REPRODUCTION OF THESE DRAWINGS OR PLANS WITHOUT THE WRITTEN PERMISSION OF BDG ARCHITECTS, INC. IS A VIOLATION OF THE COPYRIGHT LAWS OF THE UNITED STATES OF AMERICA. ANY REPRODUCTION OF THESE DRAWINGS OR PLANS WITHOUT THE WRITTEN PERMISSION OF BDG ARCHITECTS, INC. IS A VIOLATION OF THE COPYRIGHT LAWS OF THE UNITED STATES OF AMERICA. ANY REPRODUCTION OF THESE DRAWINGS OR PLANS WITHOUT THE WRITTEN PERMISSION OF BDG ARCHITECTS, INC. IS A VIOLATION OF THE COPYRIGHT LAWS OF THE UNITED STATES OF AMERICA.

BDG ARCHITECTS, INC.
1000 N. W. 10th Ave., Suite 400
Tampa, FL 33602
www.bdginfo.com

FINISH SCHEDULE

ROOM NAME	FLOOR	BASE	WALL	CEILING
100 DINING ROOM	T200 24" X 24" TILE T402 INLAY	T111 TILE SIZE: REF. SCHEDULE T200 TILE SIZE: REF. SCHEDULE T124 FULL TILE	P101, P104 T111, T124 G-1 WALL COVERING	C1 2' X 2' ARMSTRONG, OPTIMA C3 GYP BOARD W/ PAINT P103
101 SERVING AREA	S1 S2	PLAIN ABRASIVE IN HIGH TRAFFIC AREAS	S1 6" H CONT. (KITCHEN EQUIPMENT ON 6" NSF APPROVED LEGS)	T111 HAND SINK WALL WP1 FRP PANEL
102 DRIVE-THRU STATION	S1 S2	PLAIN ABRASIVE IN HIGH TRAFFIC AREAS	S1 6" H CONT. (KITCHEN EQUIPMENT ON 6" NSF APPROVED LEGS)	WP1 FRP PANEL
103 KITCHEN	S1 S2	PLAIN ABRASIVE IN HIGH TRAFFIC AREAS	S1 6" H CONT. (KITCHEN EQUIPMENT ON 6" NSF APPROVED LEGS)	WP3 S.S. BEHIND COOK LINE WP1 FRP PANEL
104 KITCHEN PREP.	S1 S2	PLAIN ABRASIVE IN HIGH TRAFFIC AREAS	S1 6" H CONT. (KITCHEN EQUIPMENT ON 6" NSF APPROVED LEGS)	WP1 FRP PANEL
105 WALK-IN COOLER	S1 S2	PLAIN ABRASIVE IN HIGH TRAFFIC AREAS	S.S. / ALUMINUM WITH 3/8" RADIUS	EXT S.S. INT ALUMINUM GALVANIZED S.S.
105A WALK-IN FREEZER	S1	GALVANIZED STAINLESS STEEL SILIKAL UNDER WIF SUBFLOOR	S.S. / ALUMINUM WITH 3/8" RADIUS	EXT S.S. INT ALUMINUM GALVANIZED S.S.
106 MEN'S ROOM	T200 24" X 24" TILE	T108 FULL TILE SCHLUTER	T108	C3 GYP BOARD W/ P101 SMOOTH WASHABLE PAINT
107 WOMEN'S ROOM	T200 24" X 24" TILE	T108 FULL TILE SCHLUTER	T108	C3 GYP BOARD W/ P101 SMOOTH WASHABLE PAINT
108 VESTIBULE	T200 24" X 24" TILE	T124 FULL TILE	P104 T124	C3 GYP BOARD W/ P101 SMOOTH WASHABLE PAINT
109 NOT USED	-	-	-	-
110 EXTERIOR STORAGE	SEALED CONCRETE, SMOOTH FINISH	-	WP1 FRP PANEL	C3 GYP BOARD W/ P101 SMOOTH WASHABLE PAINT

DOOR & HARDWARE SCHEDULE

CONTRACTOR TO PURCHASE DOOR HARDWARE & FRAME DIRECTLY FROM PANDA'S NATIONAL ACCOUNT SUPPLIER. SUPPLIER TO PROVIDE ALL STOREFRONT DOOR HARDWARE, P-LAM DOORS & FRAMES AND HM DOORS & FRAMES

CONTACT FOR QUOTING, ORDERING & LOGISTICS
APRIL WALDREN, PROJECT MANAGER
800-887-4307 EXT. 350 PHONE
AprilW@locknet.com, panda@locknet.com

CONTACT FOR GENERAL ACCOUNT NEEDS
ANGIE HAINES, ACCOUNT MANAGER
800-887-4307 EXT. 145 PHONE / 859-509-4031 MOBILE
AngieH@locknet.com, panda@locknet.com

ADDITIONAL CONTACTS:
THOMAS DOWNING, SALES MANAGER, ThomasD@locknet.com; 800-887-4307 x116
EDDIE ANDUEZA, DIR. ARCH. DOOR & HDWR SOL., eddiea@locknet.com; 859-432-2289

NO.	DOOR MATERIAL	SIZE	FRAME	FACE/EDGE	THK.	CORE	LITE	RATE	PASSAGE	LOCKSET	ELECT. MAG-LOCK	WENTY KEYPAD & EXIT BUTTON	PRIVACY	S.F. PULL	S.F. PUSH	PANIC	BUTT	CONT. PAND	FLOOR	WALL	THRESHOLD	LATCH GUARD	DETEX ALARM	SILENCERS	KICKPLATE	CLOSER	REMARKS
D1	ALUMINUM STOREFRONT	(2) 3'-6" X 8'-0"	ALUM.	BLACK ALUM.	1 3/4"	HOLLOW	GLASS	-																			KAWNEER CURTAIN 1620 SYSTEM PULL ON EXTERIOR SIDE
D2	ALUMINUM STOREFRONT	3'-6" X 8'-0"	ALUM.	BLACK ALUM.	1 3/4"	HOLLOW	GLASS	-																			KAWNEER CURTAIN 1620 SYSTEM PULL ON EXTERIOR SIDE
D3	S.C. WOOD	3'-0" X 7'-0"	H. MTL.	PLASTIC LAM. PRE-FINISHED	1 3/4"	SOLID	-	-																			KICKPLATE ON EA. SIDE OF DOOR
D4	NOT USED	-	-	-	-	-	-	-																			
D5	HOLLOW METAL	3'-6" X 8'-0"	H. MTL.	PAINTED	1 3/4"	INSUL.	-	-																			KICKPLATE ON INT. SIDE OF DOOR
D6	HOLLOW METAL	(3) 3'-0" X 8'-0"	H. MTL.	PAINTED	1 3/4"	INSUL.	-	-																			
D7	HOLLOW METAL	3'-0" X 8'-0"	H. MTL.	PAINTED	1 3/4"	INSUL.	-	-																			W/ LOUVERED VENT & BUG SCREEN
D8	ALUMINUM STOREFRONT	3'-6" X 8'-0"	ALUM.	BLACK ALUM.	1 3/4"	HOLLOW	GLASS	-																			ONE-WAY TINTING FILM ON INTERIOR SIDE

WALL SCHEDULE

INSTALLED AND FURNISHED BY: G.C. UNLESS NOTED OTHERWISE

NO.	DESCRIPTION
W1	3-5/8" 20GA. METAL STUD WALL W/ 1/2" TYPE "X" GYP. BOARD BOTH SIDES (SEE ARCHITECTURAL DETAILS & ELEVATIONS)
W2	3-5/8" 20GA. METAL STUD WALL W/ 1/2" TYPE "X" GYP. BOARD ON ONE SIDE (SEE ARCHITECTURAL DETAILS & ELEVATIONS)
W3	(2) 3-5/8" 20GA. METAL STUD WALLS W/ 1/2" TYPE "X" GYP. BOARD BOTH SIDES (SEE ARCHITECTURAL DETAILS & ELEVATIONS)
W4	3-5/8" 20GA. METAL STUD LOW WALL W/ 1/2" TYPE "X" GYP. BD BOTH SIDES. PROVIDE 3" KNEE-WALL BRACE/POST @ CORNERS AND @ 48" O.C.
W5	6" 20GA. METAL STUD WALL W/ 1/2" TYPE "X" GYP. BOARD BOTH SIDES (SEE ARCHITECTURAL DETAILS & ELEVATIONS)
W6	6" 20GA. METAL STUD WALL W/ 1/2" TYPE "X" GYP. BOARD ONE SIDE (SEE ARCHITECTURAL DETAILS & ELEVATIONS)
W7	3-5/8" 20GA. METAL STUD LOW WALL W/ 1/2" TYPE "X" GYP. BOARD BOTH SIDES. PROVIDE 3" KNEE-WALL BRACE/POST @ CORNERS AND @ 48" O.C.
W8	1 1/2" 20GA. HAT CHANNEL FURRING W/ 1/2" TYPE "X" GYP. BOARD ON ONE SIDE. REFER DETAILS FOR FURRING DISTANCE
W9	2-1/2" 20GA. METAL STUD WALL W/ 1/2" TYPE "X" GYP. BOARD ON ONE SIDE (SEE ARCHITECTURAL DETAILS & ELEVATIONS)

WALL PANEL SCHEDULE

INSTALLED AND FURNISHED BY: G.C. UNLESS NOTED OTHERWISE

NO	MANUFACTURER	DESCRIPTION	MFG #	COLOR FINISH	REMARK
WP1	CRANE COMPOSITES INC.	F.R.P. THICKNESS: .075	LBOS-14	#636 (GRAY), SM/SM	CONTACT: LAUREN ARMSTRONG 815.467.8684
WP2	-	S.S. PANEL (22 GA)	-	BRUSHED FINISH	FURNISHED BY PX. INSTALLED BY G.C.
WP3	-	S.S. PANEL (22 GA)	-	DIAMOND PATTERN FINISH	FURNISHED BY PX. INSTALLED BY G.C.
W101	WILSONART	PLASTIC LAMINATE	7995	MISSION MAPLE	CONTACT: DONNA ARIAPAD DONNAARIAPAD@FLAGINC.COM
W102	WILSONART	PLASTIC LAMINATE	7984	MANAGLORE MANGO	CONTACT: DONNA ARIAPAD DONNAARIAPAD@FLAGINC.COM
W103	WOLF GORDON	CUSTOM FRACTAL WALL COVERING	-	SATIN SUBSTRATE	CONTACT: CINDY GALLAGHER 718.391.5478 CINDY.GALLAGHER@WOLFGORDON.COM
W104	WOLF GORDON	CUSTOM GOLD/CLOUD WALL COVERING	-	GOLD FOIL SUBSTRATE	CONTACT: CINDY GALLAGHER 718.391.5478 CINDY.GALLAGHER@WOLFGORDON.COM
W106	-	WALL COVERING	TBD	TBD	CONTACT: TBD
W107	-	WALL COVERING	TBD	TBD	
W108	-	CANOPY GRAPHIC	TBD	TBD	
G-4b	-	MENU BACKER PANEL	TBD	TBD	
CBRT-V1	-	WALL MURAL	TBD	TBD	

SPECIAL SURFACE SCHEDULE

INSTALLED AND FURNISHED BY: G.C. UNLESS NOTED OTHERWISE

NO	MANUFACTURER	PRODUCT	MFG #	STAIN / COLOR	FINISH	REMARK
QZ-8	DALTILE	ARTIFICIAL QUARTZ	-	BROADWAY BLACK	POLISHED	SERVICE COUNTER & DRINK STATION PROVIDED BY PX. INSTALLED BY G.C.

INTERIOR PAINT SCHEDULE

INSTALLED AND FURNISHED BY: G.C. UNLESS NOTED OTHERWISE

NO	MANUFACTURER	MFG #	COLOR	FINISH	REMARK
P98a	SHERWIN-WILLIAMS	SW 7065	ARGOS	PROMAR 200, ZERO VOC, LATEX SEMI-GLOSS	REAR SERVICE DOOR
P101	SHERWIN-WILLIAMS	SW 6252	ICE CUBE	PROMAR 200, ZERO VOC, LATEX EGG-SHELL	RESTROOM & RESTROOM VESTIBULE CEILING, DINING ROOM SOFFIT
P102	NOT USED				
P103	NOT USED				
P104	SHERWIN-WILLIAMS	SW 2850	CHELSEA GRAY	PROMAR 200, ZERO VOC, LATEX EGG-SHELL	DINING RM. WALLS, RESTROOM VESTIBULE WALLS
P105	NOT USED				
P106	SHERWIN-WILLIAMS	SW 7069	IRON ORE	DTM ACRYLIC GLOSS, LOW VOC	RESTROOM DOOR FRAMES
P205	SHERWIN-WILLIAMS	SW 7069	IRON ORE	PROMAR 200, ZERO VOC, LATEX EGG-SHELL	FRONT & UNDERSIDE OF SERVICE LINE & BACK OF SERVICE LINE SOFFIT

WALL LEGEND

NEW EXTERIOR WALL

NEW EXTERIOR WALL
FRAMED WITH
STRUCTURAL STEEL STUDS

NEW INTERIOR WALL (FULL HT.)

NEW INTERIOR WALL (LOW WALL
- REF. ELEV. & DETAILS)

WALK-IN BOX PANEL

NOTE: THE FOLLOWING STAINLESS STEEL PROVIDED BY PX-INSTALLED BY G.C.
1. PANEL DIVIDERS AT WP3
2. INSIDE CORNER AT WP3 TO WP2
3. FLASHING AT TOP OF BASE WP3
4. WP2 PIECE AT LENGTH OF WALL

NOTE: THE FOLLOWING STAINLESS STEEL PROVIDED BY G.C.-INSTALLED BY G.C.
5. INSTALL 18 GA STAINLESS STEEL CORNER GUARD & WALL CAP INSIDE KITCHEN

18 GA. STAINLESS STEEL CORNER GUARD - FULL HT.

18 GA. STAINLESS STEEL CORNER GUARD - 4'-0" HIGH

18 GA. STAINLESS STEEL WALL CAP

ALL OTHER STAINLESS STEEL BY G.C.

NOTE!!!!!!!!!!!!!!:

*ALL INTERIOR DIMENSIONS ARE TO FACE OF GYPSUM BOARD

NOTE:

CONTRACTOR TO NOTIFY 3rd PARTY VENDOR, PER THE VENDOR LIST, FOR WALL PRE-TREAT BEFORE CLOSING WALLS

REFER TO CIVIL SITE PLAN FOR ORIENTATION OF BUILDING ON SITE

41'-10"

8"

11'-2 3/8"

3'-11"

3'-9 1/2"

4'-0"

6'-4"

8"

3'-4"

11"

8"

3'-0 1/2"

11'-11 1/4"

16'-11"

4'-0"

8'-1 1/2"

3'-1"

8'-5 1/2"

2'-1"

7'-6"

7'-7"

1'-6"

3'-7"

9'-10 5/8"

3'-9 1/2"

8'-4 1/2"

1'-10 1/2"

4'-1 1/8"

4'-0"

8"

1'-6 1/2"

2'-5 1/2"

1'-6 1/2"

3'-7"

8'-10 1/2"

5'-1 1/2"

4'-0"

7'-0"

5'-3 1/4"

8"

1'-1"

4'-9"

8"

43'-0 3/8"

7'-0"

1'-0"

7'-0"

1'-1"

4'-9"

8"

16'-11"

9'-10 5/8"

3'-9 1/2"

8'-4 1/2"

1'-10 1/2"

4'-1 1/8"

4'-0"

8"

1'-6 1/2"

2'-5 1/2"

1'-6 1/2"

3'-7"

8'-10 1/2"

5'-1 1/2"

4'-0"

7'-0"

5'-3 1/4"

8"

1'-1"

4'-9"

8"

43'-0 3/8"

7'-0"

1'-0"

7'-0"

1'-1"

4'-9"

8"

16'-11"

9'-10 5/8"

3'-9 1/2"

8'-4 1/2"

1'-10 1/2"

4'-1 1/8"

4'-0"

8"

1'-6 1/2"

2'-5 1/2"

1'-6 1/2"

3'-7"

8'-10 1/2"

5'-1 1/2"

4'-0"

7'-0"

5'-3 1/4"

8"

1'-1"

4'-9"

8"

43'-0 3/8"

7'-0"

1'-0"

7'-0"

1'-1"

4'-9"

8"

16'-11"

9'-10 5/8"

3'-9 1/2"

8'-4 1/2"

1'-10 1/2"

4'-1 1/8"

4'-0"

8"

1'-6 1/2"

2'-5 1/2"

1'-6 1/2"

3'-7"

8'-10 1/2"

5'-1 1/2"

4'-0"

7'-0"

5'-3 1/4"

8"

1'-1"

4'-9"

8"

43'-0 3/8"

7'-0"

1'-0"

7'-0"

1'-1"

4'-9"

8"

16'-11"

9'-10 5/8"

3'-9 1/2"

8'-4 1/2"

1'-10 1/2"

4'-1 1/8"

4'-0"

8"

1'-6 1/2"

2'-5 1/2"

1'-6 1/2"

3'-7"

8'-10 1/2"

5'-1 1/2"

4'-0"

7'-0"

5'-3 1/4"

8"

1'-1"

4'-9"

8"

43'-0 3/8"

7'-0"

1'-0"

7'-0"

1'-1"

4'-9"

8"

16'-11"

9'-10 5/8"

3'-9 1/2"

8'-4 1/2"

1'-10 1/2"

4'-1 1/8"

4'-0"

8"

1'-6 1/2"

2'-5 1/2"

1'-6 1/2"

3'-7"

8'-10 1/2"

5'-1 1/2"

4'-0"

7'-0"

5'-3 1/4"

8"

1'-1"

4'-9"

8"

43'-0 3/8"

7'-0"

1'-0"

7'-0"

1'-1"

4'-9"

8"

16'-11"

9'-10 5/8"

3'-9 1/2"

8'-4 1/2"

1'-10 1/2"

4'-1 1/8"

4'-0"

8"

1'-6 1/2"

2'-5 1/2"

1'-6 1/2"

3'-7"

8'-10 1/2"

5'-1 1/2"

4'-0"

7'-0"

5'-3 1/4"

8"

1'-1"

4'-9"

8"

43'-0 3/8"

7'-0"

1'-0"

7'-0"

1'-1"

4'-9"

8"

16'-11"

9'-10 5/8"

3'-9 1/2"

8'-4 1/2"

1'-10 1/2"

4'-1 1/8"

4'-0"

8"

1'-6 1/2"

2'-5 1/2"

1'-6 1/2"

3'-7"

8'-10 1/2"

5'-1 1/2"

4'-0"

7'-0"

5'-3 1/4"

8"

1'-1"

4'-9"

8"

43'-0 3/8"

7'-0"

1'-0"

7'-0"

1'-1"

4'-9"

8"

16'-11"

9'-10 5/8"

3'-9 1/2"

8'-4 1/2"

1'-10 1/2"

4'-1 1/8"

4'-0"

8"

1'-6 1/2"

2'-5 1/2"

1'-6 1/2"

3'-7"

8'-10 1/2"

5'-1 1/2"

4'-0"

7'-0"

5'-3 1/4"

8"

1'-1"

4'-9"

8"

43'-0 3/8"

7'-0"

1'-0"

7'-0"

1'-1"

4'-9"

8"

16'-11"

9'-10 5/8"

3'-9 1/2"

8'-4 1/2"

1'-10 1/2"

4'-1 1/8"

4'-0"

8"

1'-6 1/2"

2'-5 1/2"

1'-6 1/2"

3'-7"

8'-10 1/2"

5'-1 1/2"

4'-0"

7'-0"

5'-3 1/4"

8"

1'-1"

4'-9"

8"

43'-0 3/8"

7'-0"

1'-0"

7'-0"

1'-1"

4'-9"

8"

16'-11"

9'-10 5/8"

3'-9 1/2"

8'-4 1/2"

1'-10 1/2"

4'-1 1/8"

4'-0"

8"

1'-6 1/2"

2'-5 1/2"

1'-6 1/2"

3'-7"

8'-10 1/2"

5'-1 1/2"

4'-0"

7'-0"

5'-3 1/4"

8"

1'-1"

4'-9"

8"

43'-0 3/8"

7'-0"

1'-0"

7'-0"

1'-1"

4'-9"

8"

16'-11"

9'-10 5/8"

3'-9 1/2"

8'-4 1/2"

1'-10 1/2"

4'-1 1/8"

4'-0"

8"

1'-6 1/2"

2'-5 1/2"

1'-6 1/2"

3'-7"

8'-10 1/2"

5'-1 1/2"

4'-0"

7'-0"

5'-3 1/4"

8"

1'-1"

4'-9"

8"

43'-0 3/8"

7'-0"

1'-0"

7'-0"

1'-1"

4'-9"

8"

16'-11"

9'-10 5/8"

3'-9 1/2"

8'-4 1/2"

1'-10 1/2"

4'-1 1/8"

4'-0"

8"

1'-6 1/2"

2'-5 1/2"

1'-6 1/2"

3'-7"

8'-10 1/2"

5'-1 1/2"

4'-0"

7'-0"

5'-3 1/4"

8"

1'-1"

4'-9"

8"

43'-0 3/8"

7'-0"

1'-0"

7'-0"

1'-1"

4'-9"

8"

16'-11"

9'-10 5/8"

3'-9 1/2"

8'-4 1/2"

1'-10 1/2"

4'-1 1/8"

4'-0"

8"

1'-6 1/2"

2'-5 1/2"

1'-6 1/2"

3'-7"

8'-10 1/2"

5'-1 1/2"

4'-0"

7'-0"

5'-3 1/4"

8"

1'-1"

4'-9"

8"

43'-0 3/8"

7'-0"

1'-0"

7'-0"

1'-1"

4'-9"

8"

16'-11"

9'-10 5/8"

3'-9 1/2"

8'-4 1/2"

1'-10 1/2"

4'-1 1/8"

4'-0"

8"

1'-6 1/2"

2'-5 1/2"

1'-6 1/2"

3'-7"

8'-10 1/2"

5'-1 1/2"

4'-0"

7'-0"

5'-3 1/4"

8"

1'-1"

4'-9"

8"

43'-0 3/8"

7'-0"

1'-0"

7'-0"

1'-1"

4'-9"

8"

16'-11"

9'-10 5/8"

3'-9 1/2"

8'-4 1/2"

1'-10 1/2"

4'-1 1/8"

4'-0"

8"

1'-6 1/2"

2'-5 1/2"

1'-6 1/2"

3'-7"

8'-10 1/2"

5'-1 1/2"

4'-0"

7'-0"

5'-3 1/4"

8"

1'-1"

4'-9"

8"

43'-0 3/8"

7'-0"

1'-0"

7'-0"

1'-1"

4'-9"

8"

16'-11"

9'-10 5/8"

3'-9 1/2"

8'-4 1/2"

1'-10 1/2"

4'-1 1/8"

4'-0"

8"

1'-6 1/2"

2'-5 1/2"

1'-6 1/2"

3'-7"

8'-10 1/2"

5'-1 1/2"

4'-0"

7'-0"

5'-3 1/4"

8"

1'-1"

4'-9"

8"

43'-0 3/8"

7'-0"

1'-0"

7'-0"

1'-1"

4'-9"

8"

16'-11"

9'-10 5/8"

3'-9 1/2"

8'-4 1/2"

1'-10 1/2"

4'-1 1/8"

4'-0"

8"

1'-6 1/2"

2'-5 1/2"

1'-6 1/2"

3'-7"

8'-10 1/2"

5'-1 1/2"

4'-0"

7'-0"

5'-3 1/4"

8"

1'-1"

4'-9"

8"

43'-0 3/8"

7'-0"

1'-0"

7'-0"

1'-1"

4'-9"

8"

16'-11"

9'-10 5/8"

3'-9 1/2"

8'-4 1/2"

1'-10 1/2"

4'-1 1/8"

4'-0"

8"

1'-6 1/2"

2'-5 1/2"

1'-6 1/2"

3'-7"

8'-10 1/2"

5'-1 1/2"

4'-0"

7'-0"

5'-3 1/4"

8"

1'-1"

4'-9"

8"

43'-0 3/8"

7'-0"

1'-0"

7'-0"

1'-1"

4'-9"

8"

16'-11"

9'-10 5/8"

3'-9 1/2"

8'-4 1/2"

1'-10 1/2"

4'-1 1/8"

4'-0"

8"

1'-6 1/2"

2'-5 1/2"

1'-6 1/2"

3'-7"

8'-10 1/2"

5'-1 1/2"

4'-0"

7'-0"

5'-3 1/4"

8"

1'-1"

4'-9"

8"

43'-0 3/8"

7'-0"

1'-0"

7'-0"

1'-1"

4'-9"

8"

16'-11"

9'-10 5/8"

3'-9 1/2"

8'-4 1/2"

1'-10 1/2"

4'-1 1/8"

4'-0"

8"

1'-6 1/2"

2'-5 1/2"

1'-6 1/2"

3'-7"

8'-10 1/2"

5'-1 1/2"

4'-0"

7'-0"

5'-3 1/4"

8"

1'-1"

4'-9"

8"

43'-0 3/8"

7'-0"

1'-0"

7'-0"

1'-1"

4'-9"

8"

16'-11"

9'-10 5/8"

3'-9 1/2"

8'-4 1/2"

1'-10 1/2"

4'-1 1/8"

4'-0"

8"

1'-6 1/2"

2'-5 1/2"

1'-6 1/2"

3'-7"

8'-10 1/2"

5'-1 1/2"

4'-0"

7'-0"

5'-3 1/4"

8"

1'-1"

4'-9"

8"

43'-0 3/8"

7'-0"

1'-0"

7'-0"

1'-1"

4'-9"

8"

16'-11"

9'-10 5/8"

3'-9 1/2"

8'-4 1/2"

1'-10 1/2"

4'-1 1/8"

4'-0"

8"

1'-6 1/2"

2'-5 1/2"

1'-6 1/2"

3'-7"

8'-10 1/2"

5'-1 1/2"

4'-0"

7'-0"

5'-3 1/4"

8"

1'-1"

4'-9"

8"

43'-0 3/8"

7'-0"

1'-0"

7'-0"

1'-1"

4'-9"

8"

16'-11"

9'-10 5/8"

3'-9 1/2"

8'-4 1/2"

1'-10 1/2"

4'-1 1/8"

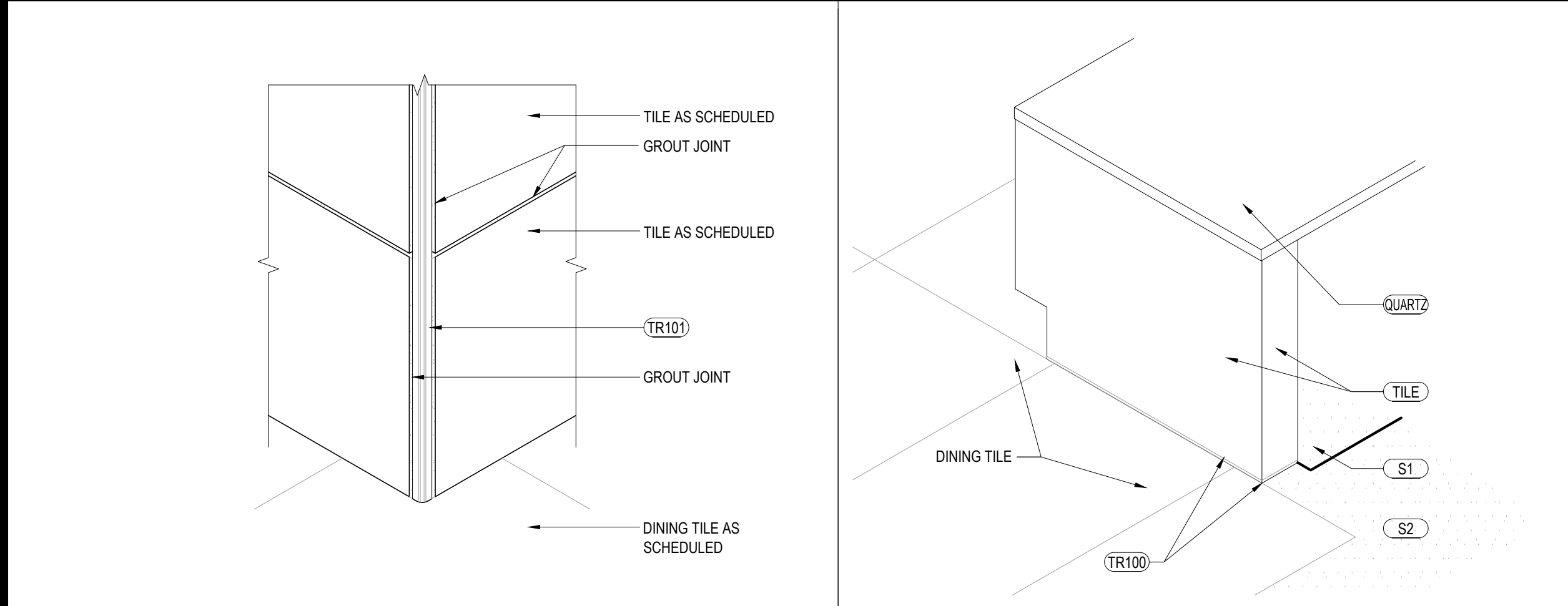

OUTSIDE CORNER DETAIL 3
Scale= 3" = 1'-0" A-104

SERVICE COUNTER ISOMETRIC 2
Scale= 3/4" = 1'-0" A-104

TILE SCHEDULE

INSTALLED AND FURNISHED BY: G.C. UNLESS NOTED OTHERWISE

03-04-22

NO.	MANUFACTURER	DESCRIPTION	COLOR	FINISH	JOINT	GROUT	REMARK
T-108	CMC AGGREGATE DOUG SALATINO 518-713-5371	12" X 24" X 3/8"	-	-	1 / 8"	G-111	RESTROOM WALL
T-111	DALTILE	6" X 36" X 3/8" 9" X 36" X 3/8"	FOREST PARK - SUMMERTREE FP85	MATTE	1/8"	G-115	RR VESTIBULE & DINING ROOM WALLS CONTACT: NATIONAL ACCOUNT SUPPORT DESK 877.556.5728 (national.accounts@daltille.com)
T-124	CMC DOUG SALATINO 518-713-5371	24" X 24"	MARQUSETTE CALACATTA BLACK	MATTE	1/8"	G-116	DINING WAINSCOT
T-200	CMC DOUG SALATINO 518-713-5371	24" X 24"	BRAVADA GREIGE	MATTE	1/8"	G-96	DINING & RESTROOM FLOOR
T-321	DALTILE	13.562" SQUARE REVALIA BASE REMIX-FAN	FELICITY WHITE	GLOSSY	1/8"	G-114	BEVERAGE COUNTER BACKSPASH AND SERVICE COUNTER
T-403	DALTILE	1" X 12"	SAHARA	MATTE	1/8"	G-107	DINING ROOM FEATURE AREA
S1	SILIKAL	QUARTZ BLEND #4	-	PLAIN	-	-	KITCHEN, SERVICE FLOOR CONTACT: MARK FELDMAN 770-830-1404 (mfeldman@silikalamerica.com) JOHN COTHMAN 888-830-1404 (jcothman@silikalamerica.com)
S2	SILIKAL	QUARTZ BLEND #4	-	ABRASIVE	-	-	

GROUT	MANUFACTURER	DESCRIPTION	MFG.	COLOR	FINISH	REMARK
G-96	MAPEI 800.42.MAPEI WWW.MAPEI.COM	POLY MODIFIED GROUT	11	SAHARA BEIGE	ULTRACOLOR PLUS FA 1/8"	DINING & RESTROOM FLOOR APPLY GROUT SEALER
G-107	MAPEI 800.42.MAPEI WWW.MAPEI.COM	POLY MODIFIED GROUT	107	IRON	ULTRACOLOR PLUS FA 1/8"	DINING ROOM FLOOR APPLY GROUT SEALER
G-111	MAPEI 800.42.MAPEI WWW.MAPEI.COM	POLY MODIFIED GROUT	19	PEARL GREY	ULTRACOLOR PLUS FA 1/8"	RESTROOM, DINING APPLY GROUT SEALER
G-113	MAPEI 800.42.MAPEI WWW.MAPEI.COM	POLY MODIFIED GROUT	07	CHOCOLATE	ULTRACOLOR PLUS FA 1/8"	APPLY GROUT SEALER
G-114	MAPEI 800.42.MAPEI WWW.MAPEI.COM	POLY MODIFIED GROUT	19	PEARL GREY	ULTRACOLOR PLUS FA 1/8"	BEVERAGE COUNTER BACKSPASH APPLY GROUT SEALER
G-115	MAPEI 800.42.MAPEI WWW.MAPEI.COM	POLY MODIFIED GROUT	42	MOCHA	ULTRACOLOR PLUS FA 1/8"	APPLY GROUT SEALER
G-116	MAPEI 800.42.MAPEI WWW.MAPEI.COM	POLY MODIFIED GROUT	10	BLACK	ULTRACOLOR PLUS FA 1/8"	DINING WAINSCOT APPLY GROUT SEALER

* REFER A-200 EXTERIOR FINISH SCHEDULE FOR EXTERIOR DECORATIVE TILE

* SCHLUTER SYSTEM ALUMINUM TRIM:

COVE TILE TRIM: INSTALLED AT RESTROOM, SERVICE COUNTER, AND DRINK STATION
SCHLUTER SYSTEMS DILEX-AHK 1S 125 ATGB (BRUSHED NICKEL ANODIZED ALUMINUM)
-OUTSIDE CORNER CONNECTOR PIECE: DILEX-AHK-E90/AHK 1S 125 ATGB (BRUSHED NICKEL ANODIZED ALUMINUM)
-INSIDE CORNER CONNECTOR PIECE: DILEX-AHK-190/AHK 1S 125 ATGB (BRUSHED NICKEL ANODIZED ALUMINUM)
-END CAP PIECE: DILEX-AHK-E/AHK 1S 125 ATGB (BRUSHED NICKEL ANODIZED ALUMINUM)

EDGE TILE TRIM:
SCHLUTER SYSTEMS RONDEC-RO125 AMGB (BRUSHED BRASS ANODIZED ALUMINUM)
-OUTSIDE CORNER CONNECTOR PIECE: RONDEC-EV/RO125 AMGB (BRUSHED BRASS ANODIZED ALUMINUM)
-INSIDE CORNER CONNECTOR PIECE: RONDEC-12L/RO125 AMGB (BRUSHED BRASS ANODIZED ALUMINUM)

EDGE TILE TRIM: INSTALLED AT SERVICE COUNTER TOE KICK
SCHLUTER SYSTEMS JOLLY-A 80 AMGB (BRUSHED BRASS ANODIZED ALUMINUM)
-OUTSIDE EDGE PROTECTION PIECE

EDGE TILE TRIM: INSTALLED AT FLOOR INLAY
SCHLUTER SYSTEMS SHIENE-R/M 125 (SATIN BRASS ANODIZED ALUMINUM)

* EPOXY GROUT BY MAPEI, KERAPOXY IEG, 100% SOLIDS INDUSTRIAL GRADE:

AREAS: UNDER HOOD AND 36" IN FRONT OF COOKING LINE, 3 COMPARTMENT SINK AND MOP SINK AREA
SEE MANUFACTURER'S SPECIFICATION, DETAILS AND GUIDE FOR PREPARATION, MIXING, GROUTING AND CLEANING INSTRUCTION

NOTE: SEE INTERIOR SHEETS FOR WALL/ BASE TILE LOCATIONS AND SPECIFICATIONS

FINISH SCHEDULE A
Scale= NTS A-104

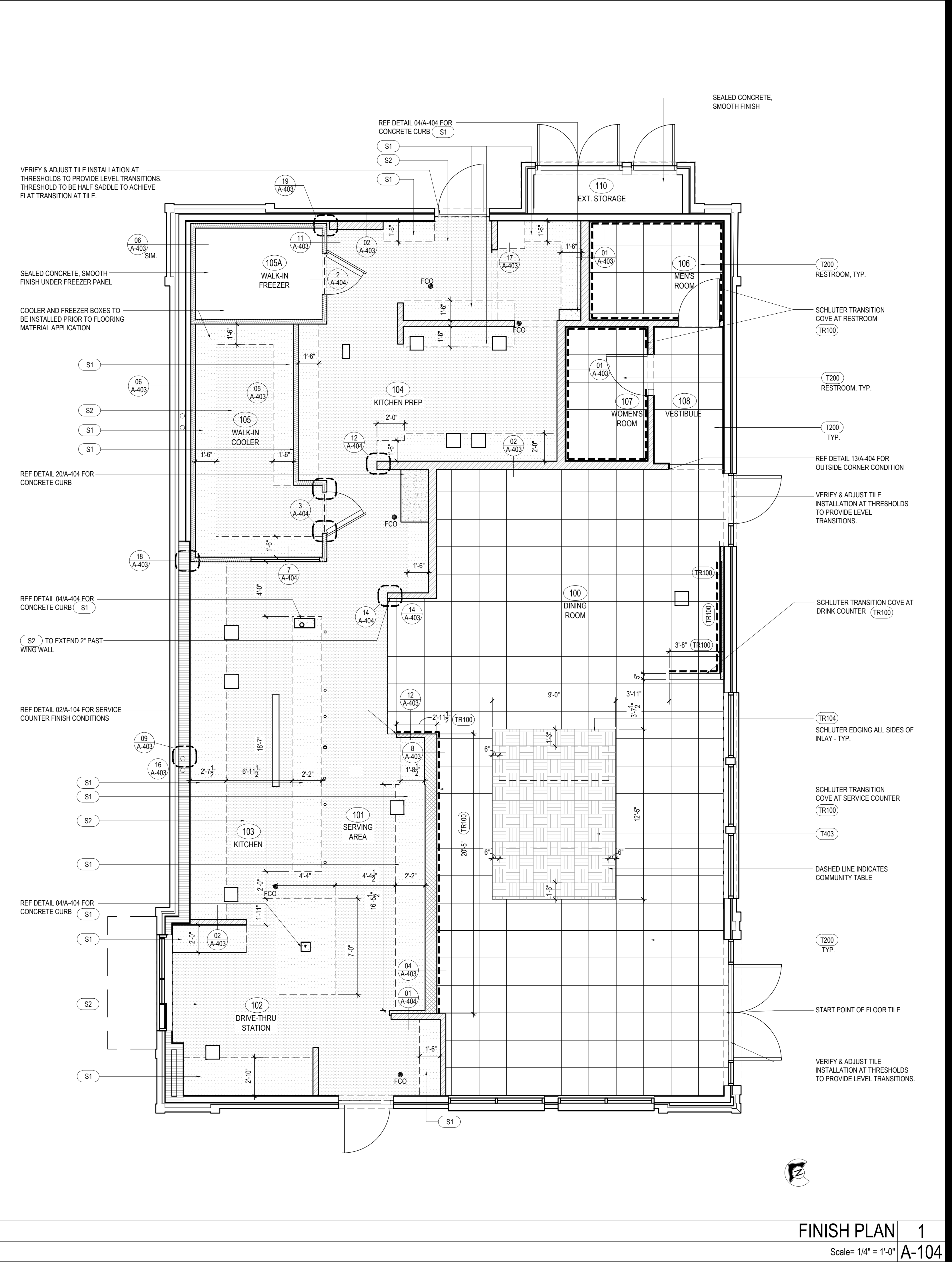

PANDA EXPRESS, INC.
1683 Walnut Grove Ave.
Rosemead, California
91770
Telephone: 626.799.9898
Facsimile: 626.372.8288

All ideas, designs, arrangement and plans indicated or represented by this drawing are the property of Panda Express Inc. and were created for use on this specific project. None of these ideas, designs, arrangements or plans may be used by or disclosed to any person, firm, or corporation without the written permission of Panda Express Inc.

REVISIONS:

ISSUE DATE:

PERMIT SET	05-19-23

DRAWN BY: BDG

PANDA PROJECT #: D23226
PANDA STORE #: TBD
ARCH PROJECT #: 229205



Christopher Gary Kirschner, AIA, LEED AP
GA Reg. # RA009816









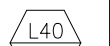
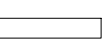
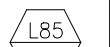

PANDA EXPRESS

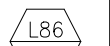
PANDA HOME 2600
1830 Grayson Highway
Grayson, GA 30017

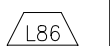
A-104

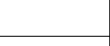
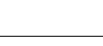
FINISH PLAN AND SCHEDULE

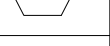
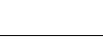
PANDA HOME 2600 R3

EXTERIOR LIGHTING					
		LINEAR LIGHT AT EXTERIOR STORAGE ROOM	1	COOPER MX-4VT2-LD4-6-DR-UNV-L840-CD1-WL-U	FURNISHED BY OWNER, INSTALLED BY GC
		WALL MOUNTED OVER SERVICE DOOR FIXTURE	1	HOWARD: VL305 30W LED, BRONZE	OVER EXTERIOR SERVICE DOOR. REFER ELEVATIONS FOR HEIGHT FURNISHED BY OWNER, INSTALLED BY GC
		NAVILITE EMERGENCY LIGHT	4	EXITRONIX MLED1-G-WP	OVER EXTERIOR ENTRANCE & SERVICE DOORS. REFER ELEVATIONS FOR HEIGHT. FURNISHED BY OWNER, INSTALLED BY GC
		EXTERIOR RECESS EMERGENCY LIGHT	1	ELITE HOUSING: LD86C-AT LED MODULE: ELITE LED LIGHTING WET LOCATION: RL607-14W-120-FLK-30K-SN-SN - WET LOCATION	EMERGENCY RECESSED DOWN LIGHT - NORMALLY ON INVERTER UNIT - ISOLITE, IM-12-LC-V1 FURNISHED BY OWNER INSTALLED BY GC
		DECORATIVE LED WALL SCONCE	2	HINKLEY LIGHTING, ATLANTIS; BRONZE; 1649BZ-LED	AT PORTAL OF ENTRY DOOR. REFER ELEVATIONS FOR HEIGHT FURNISHED BY OWNER, INSTALLED BY GC
		DECORATIVE LED WALL SCONCE	4	HINKLEY LIGHTING, SILO; BRONZE; 13594AZ-L; LED	ALONG REAR EIFS BAND FURNISHED BY OWNER, INSTALLED BY GC
		WALL MOUNTED OVER SERVICE DOOR FIXTURE	1	LITHONIA LIGHTING WPX1 LED P2 40K 1MVL DDBXD M4	OVER DRIVE THRU AREA SERVICE DOOR FURNISHED BY OWNER, INSTALLED BY GC
		LED MOTION SECURITY FLOODLIGHT	3	LITHONIA LIGHTING OLF 2RH 40K 120V MO BZ	INTERIOR LIGHT SENSOR TO BE WALL MOUNTED AT +142" FURNISHED BY OWNER, INSTALLED BY GC

SEE SHEET A-103 FOR PAINT SCHEDULE



[illegible]

ROOF ACCESS LADDER DETAIL	16
Scale= 1/4" = 1'-0"	A-107

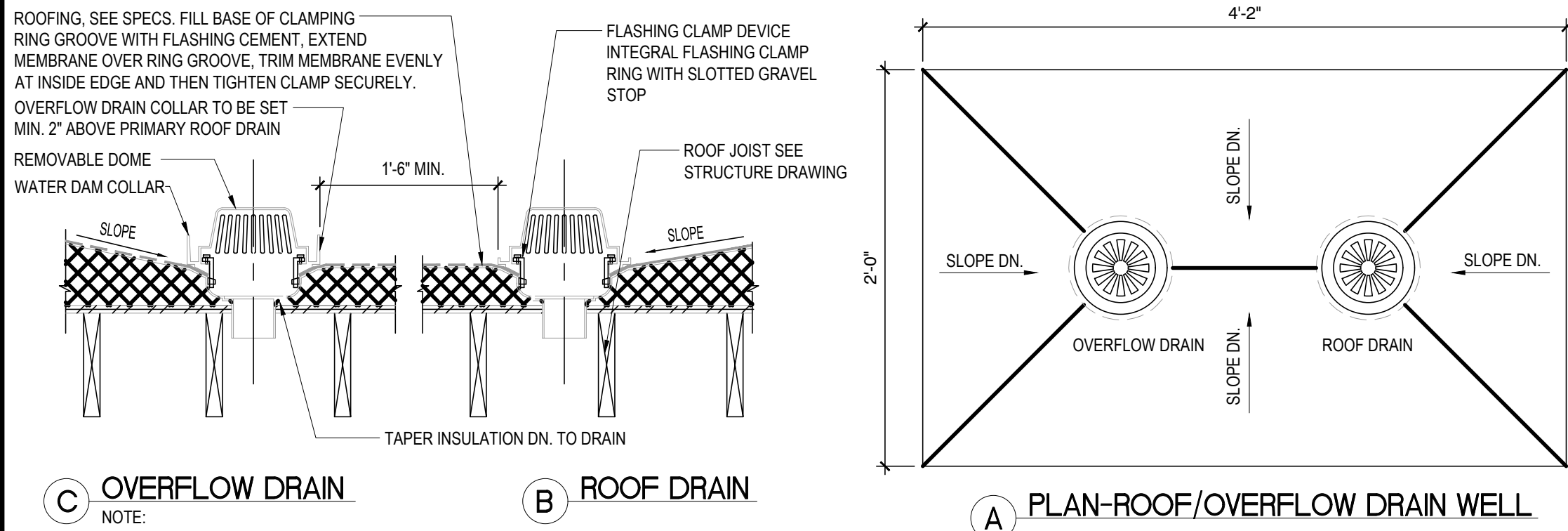

ROOF DRAIN DETAIL	15
Scale= NTS	A-107

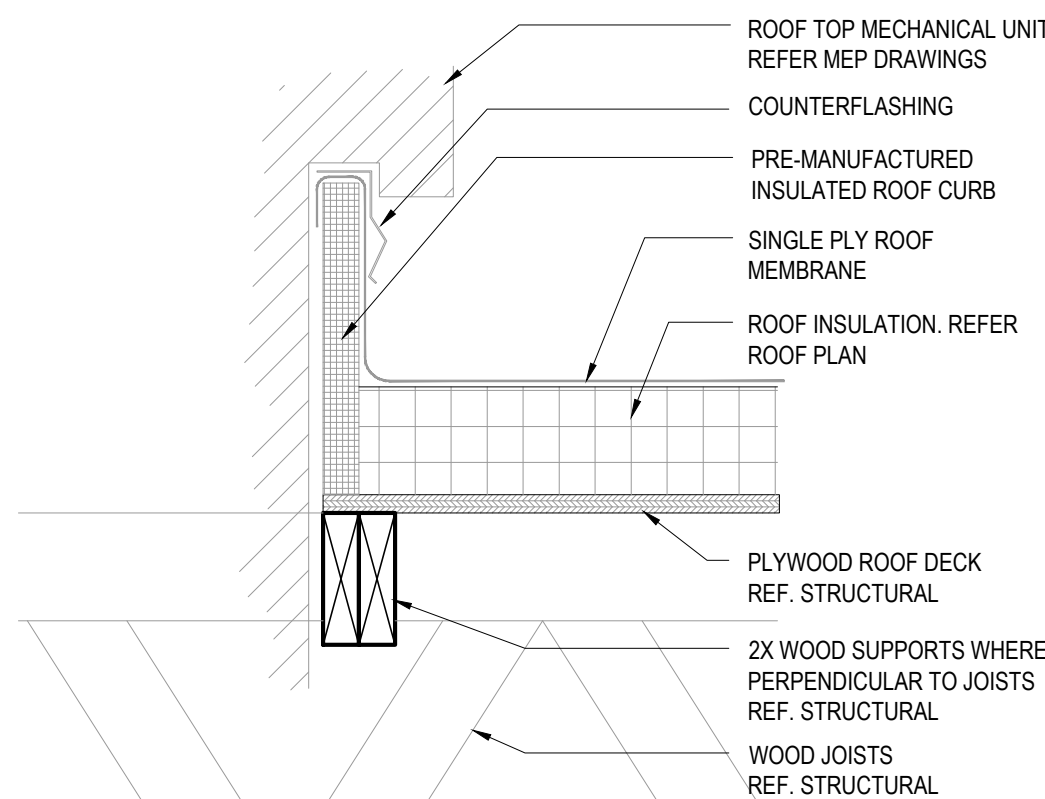

MECHANICAL CURB DETAIL	18
Scale= NTS	A-107

NOT USED	14
Scale= 3" = 1'-0"	A-107

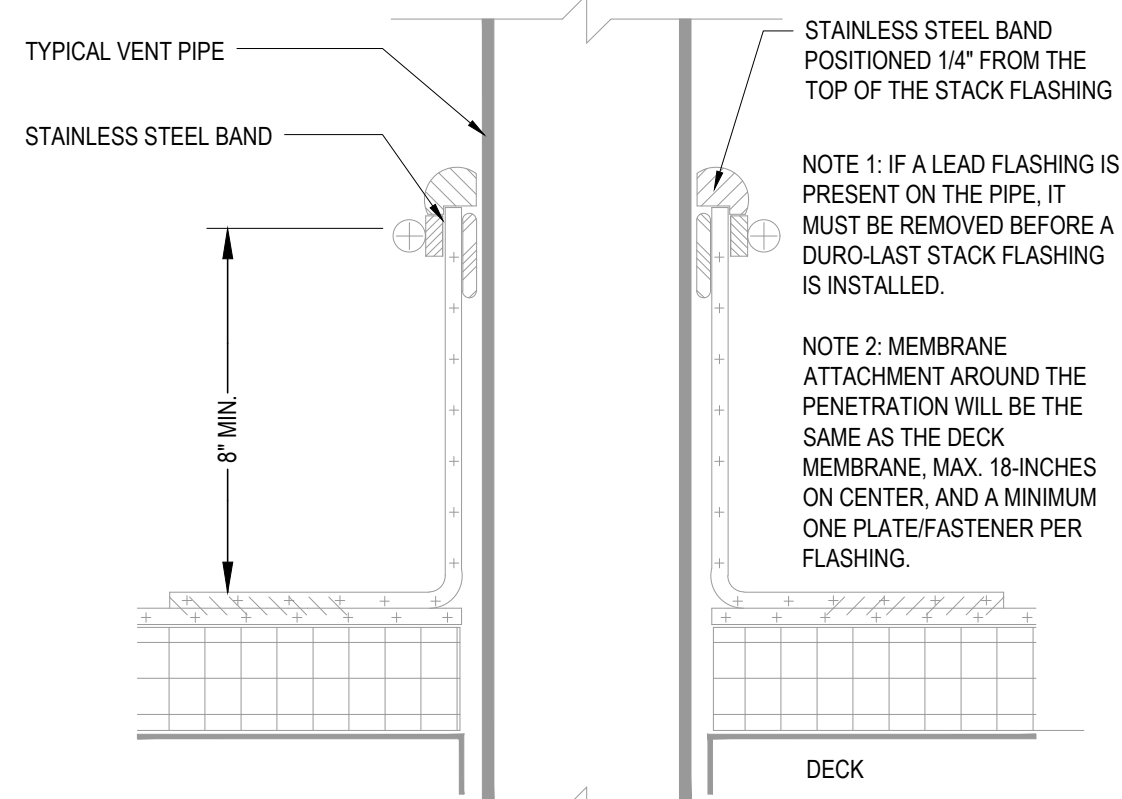

PLUMBING VENT DETAIL	13
Scale= NTS	A-107

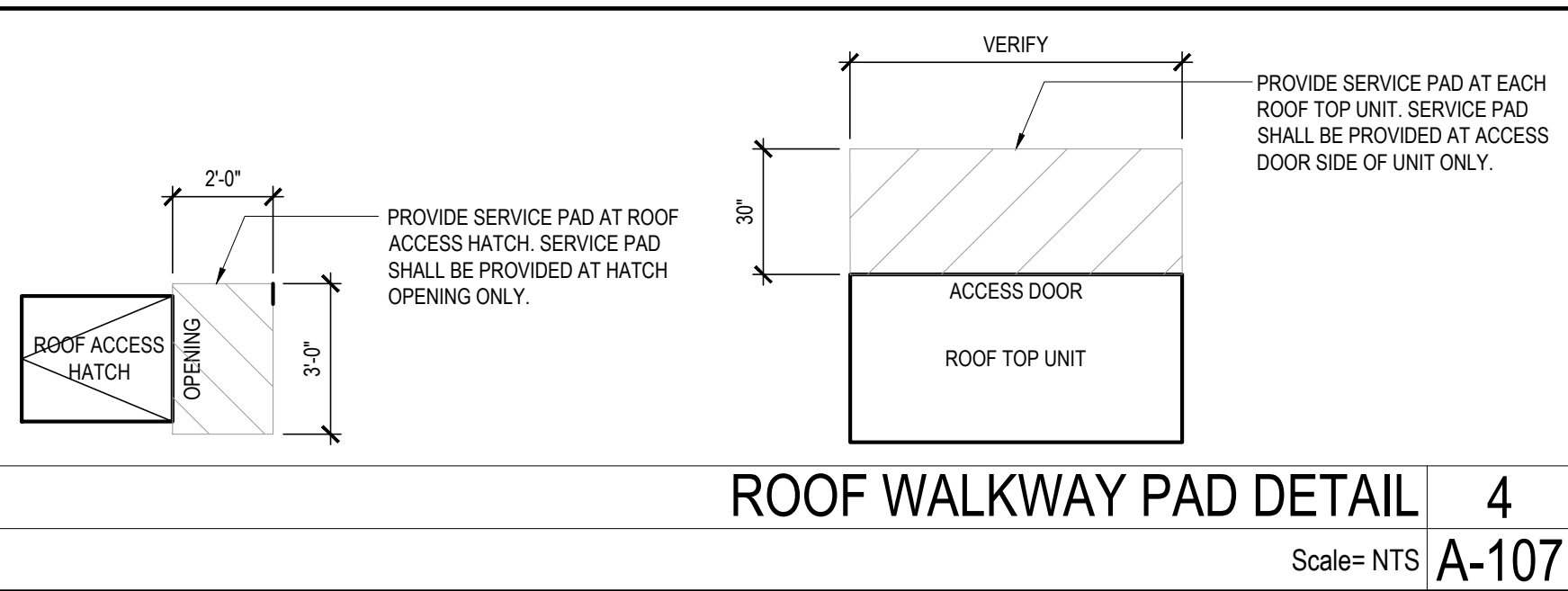

ROOF WALKWAY PAD DETAIL	4
-------------------------	---

ROOF PLAN NOTES:

1. WHITE, SINGLE-PLY, PVC 40MIL MECHANICALLY FASTENED ROOF MEMBRANE, AS MANUFACTURED BY DURO-LAST ROOFING, INC. NO ALTERNATES WILL BE ACCEPTED. PROVIDE STANDARD 15 YEAR WARRANTY.

2. *6" INDICATES APPROXIMATE ELEVATION OF THE TOP OF ROOF PLYWOOD SHEATHING AT PLYWOOD CRICKET. SEE TRUSS DRAWINGS FOR ACTUAL ROOF SLOPE. ALL ROOF ELEVATIONS ARE GIVEN FROM TOP OF INTERIOR CONCRETE FLOOR SLAB (U.O.N.). WHEN FLOOR SLAB STEPS, ELEVATIONS ARE REFERENCED FROM THE HIGHEST FINISHED FLOOR.

3. ANY PROJECTION THROUGH ROOF SHALL BE DETAILED PER THE SINGLE PLY ROOFING MANUFACTURER'S RECOMMENDED DETAILS.

4. ALL EXHAUST FANS AND AIR CONDITIONING EQUIPMENT DESIGNATIONS ARE TAKEN FROM MECHANICAL DRAWINGS.

5. NOT USED.

6. CONTRACTOR SHALL CONFIRM THAT ALL AREAS OF ROOF ARE PROVIDED WITH POSITIVE DRAINAGE.

7. ALL ROOF PENETRATIONS FOR PLUMBING VENTS, POWER CONDUITS, ETC. SHALL BE FLASHED PER BUILDING SPECIFICATIONS AND DETAILS. VENTS SHALL BE AT LEAST 10'-0" HORIZONTAL OR 3'-0" ABOVE OUTSIDE AIR INTAKES (A/C UNITS, MAKE-UP AIR).

8. CONTRACTOR BE RESPONSIBLE FOR COORDINATION OF SIZES AND LOCATIONS OF ROOF OPENINGS (VENTS, DUCTS, ETC.), PLATFORMS, BASES ETC. COORDINATE SIZES OF MECHANICAL EQUIPMENT PLATFORMS, BASES, ROOF EQUIPMENT PLATFORMS AND OPENINGS SHOWN ON DRAWINGS WITH EQUIPMENT BEING SUPPLIED. SEE TYPICAL DETAILS ON THIS SHEET ALSO COORDINATE INSTALLATION OF LIGHTING, POWER, CONVENIENCE OUTLETS ETC.

10. FOR ALL STRUCTURAL FRAMING MEMBERS, SIZES, AND ADDITIONAL INFORMATION, SEE STRUCTURAL DRAWINGS.

11. PROVIDE ROOF CRICKET AT MECHANICAL EQUIPMENT TO ASSURE POSITIVE ROOF DRAIN.

12. ALL ROOF EQUIPMENT TO BE SCREENED FROM PUBLIC VIEW.

13. ROOFTOP EQUIPMENT TO BE LOCATED AT LEAST 42" MINIMUM FROM TOWERS FOR SERVICING

14. PROVIDE SERVICE PAD AT EACH UNIT ONLY AT SERVICE ACCESS DOOR

15. ALL GAS PIPING ON ROOF TO BE PAINTED SAFETY YELLOW

ROOF PLAN KEYNOTES:

- R1 REF. EQUIPMENT RACK
(SEE SHEET A-108)
- R2 4" ROOF DRAIN AND OVERFLOW DRAIN 15
A-107
- R3 TAPERED ROOF INSULATION CRICKET TO ASSURE POSITIVE
ROOF DRAINAGE. TYP.
- R4 SINGLE - PLY ROOFING SEE ROOF PLAN NOTE #1
- R5 NOT USED
- R6 ROOF TOP MECHANICAL UNIT SEE MECHANICAL DRAWING
- R7 WATER HEATER VENT - SEE MEP PLANS. OFFSET VENTS ARE
REQUIRED TO MAINTAIN MIN. 10'-0" AWAY FROM AIR INTAKE
SYSTEMS ON EQUIPMENT.
- R8 EXHAUST FAN 5
A-108
- R9 MECHANICAL UNIT CURB. 18
A-107
- R10 ROOF ACCESS HATCH LOCATE 16
A-107
BETWEEN 2 ADJACENT TRUSSES
- R11 TOP OF PLATE - REF. STRUCTURAL
- R12 PLUMBING VENT 13
A-107
- R13 WEATHER PROOF HYDRANT
- R14 PROVIDE WALK-WAY PAD AS SHOWN,
REFERENCE DETAIL 4/A-107
- R15 POWER SUPPLY LOCATION FOR ROOFTOP
EXHAUST FANS FOR KITCHEN HOOD
- R16 15" WIDE PARAPET 02
A-400 SIM
- R17 ALUMINUM COPING 05
A-400
- R18 12" WIDE PARAPET 02
A-400

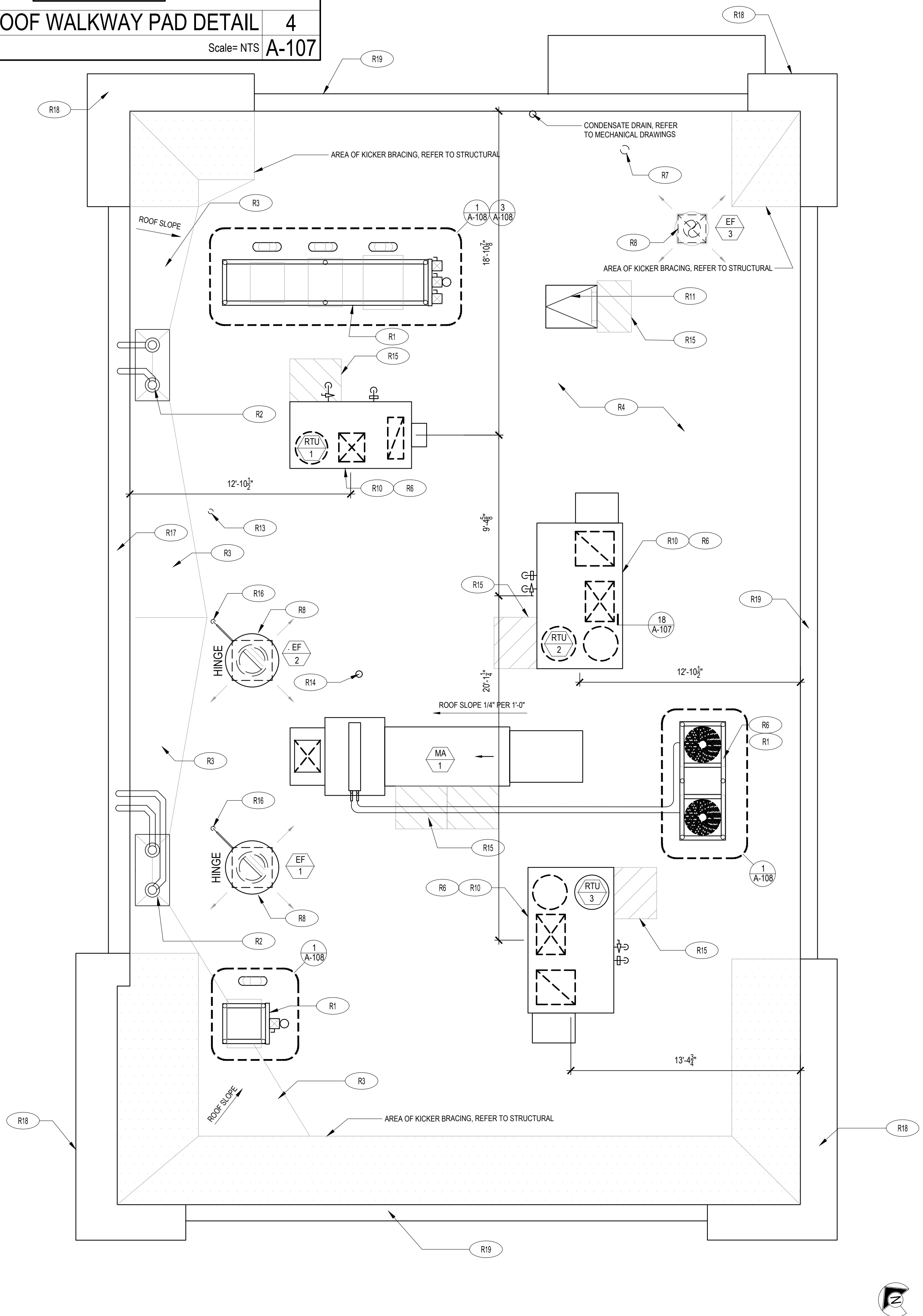

ROOF PLAN	1
Scale= 1/4" = 1'-0"	A-107



PANDA EXPRESS, INC.
1683 Walnut Grove Ave.
Rosemead, California
91770

Telephone: 626.799.9898
Facsimile: 626.372.8288

All ideas, designs, arrangement and plans indicated or represented by this drawing are the property of Panda Express Inc. and were created for use on this specific project. None of these ideas, designs, arrangements or plans may be used by or disclosed to any person, firm, or corporation without the written permission of Panda Express Inc.

REVISIONS:

[illegible]

DRAWN BY: BDG

PANDA PROJECT #: D23226

PANDA STORE #: TBD

ARCH PROJECT #: 229205

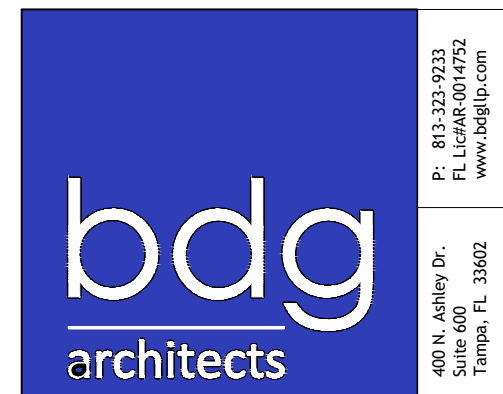

Christopher Gary Kirschner , AIA, LEED AP
GA Reg. # RA009816

PANDA EXPRESS

PANDA HOME 2600
1830 Grayson Highway
Grayson, GA 30017

A-107

ROOF PLAN

PANDA HOME 2600 R3



All ideas, designs, arrangement and plans indicated or represented by this drawing are the property of Panda Express Inc. and were created for use on this specific project. None of these ideas, designs, arrangements or plans may be used by or disclosed to any person, firm, or corporation without the written permission of Panda Express Inc.

REVISIONS:

ISSUE DATE:

[illegible]

DRAWN BY: BDG

PANDA PROJECT #: D23226

PANDA STORE #: TBD

ARCH PROJECT #: 229205

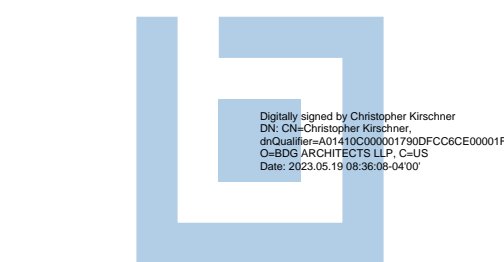

Christopher Gary Kirschner , AIA, LEED AP
GA Reg. # RA009816

PANDA EXPRESS

PANDA HOME 2600
1830 Grayson Highway
Grayson, GA 30017

A-108

CONDENSER RACK DETAIL

PANDA HOME 2600 R3

Scale= NTS | A-109

Scale= 1/4" = 1'-0" A-109

PANDA HOME 2600 R3

WINDOW SCHEDULE			INSTALLED AND FURNISHED BY: G.C. UNLESS NOTED OTHERWISE		NOTES
SYM	WIDTH HEIGHT	HEIGHT GLASS	FRAME	REMARKS	
(A)	(2) 7'-0" LIN. FEET	6'-8"	* INSULATED GLASS BLACK ANOD. ALUMINUM STOREFRONT	KAWNEER CURTAIN WALL 1620 SYSTEM WITH 1" INSULATED GLAZING, IN 4.5" X 2.5" IN ANODIZED ALUMINUM FRAME WITH CUSTOM COVER PRESSURE PLATES: EXTRUSION # 804-398 AT TRIM AND 804-399 AT MULLIONS.	1. INSULATING GLASS SOLARBAN 60 (2) SOLARGLAY (OUTDOOR LITE) + CLEAR (INDOOR LITE) LOW E: WINTER UDW SHGC .026 VIS TRANS. 36% DOORS: DIMENSIONS PRIOR TO FABRICATION INSTALLATION. ANODIZED ALUM FINISH. REFER HARDWARE SCHEDULE.
(B)	15'-0" LIN. FEET	6'-8"	* INSULATED GLASS BLACK ANOD. ALUMINUM STOREFRONT	KAWNEER CURTAIN WALL 1620 SYSTEM WITH 1" INSULATED GLAZING, IN 4.5" X 2.5" IN ANODIZED ALUMINUM FRAME WITH CUSTOM COVER PRESSURE PLATES: EXTRUSION # 804-398 AT TRIM AND 804-399 AT MULLIONS.	3. WINDOW DIMENSIONS ARE FOR BIDDING PURPOSES ONLY; G.C. TO VERIFY ACTUAL WINDOW DIMENSIONS PRIOR TO FABRICATION INSTALLATION. GLASS FACADE AND ENTRY DOORS TO BE DESIGNED, DETAILED, FACTORY FABRICATED AND SITE ASSEMBLED AND ERRECTED.
(C)	10'-8"	10'-0"	* INSULATED GLASS BLACK ANOD. ALUMINUM STOREFRONT	KAWNEER CURTAIN WALL 1620 SYSTEM WITH 1" INSULATED GLAZING, IN 6" X 2.5" IN ANODIZED ALUMINUM FRAME WITH CUSTOM COVER PRESSURE PLATES: EXTRUSION # 804-398 AT TRIM AND 804-399 AT MULLIONS. MOON GATE TO CONNECT WITH KAWNEER ATTACHMENT BRACKET 834-745.	4. MANUFACTURER: QUIK-SERV, MODEL SST-4660E WITH THRU-BEAM PHOTO-ELECTRIC BAR REGIONAL APPLICATION WITH CF-25 NON HEATED AIR CURTAIN OR CHF-25 HEATED AIR CURTAIN. TYPE OF AIR CURTAIN LISTED ON WINDOW SCHEDULE.
(D)	5'-4"	10'-0"	* INSULATED GLASS BLACK ALUMINUM STOREFRONT	KAWNEER CURTAIN WALL 1620 SYSTEM WITH 1" INSULATED GLAZING, IN 6" X 2.5" IN ANODIZED ALUMINUM FRAME WITH CUSTOM COVER PRESSURE PLATES: EXTRUSION # 804-398 AT TRIM AND 804-399 AT MULLIONS. MOON GATE TO CONNECT WITH KAWNEER ATTACHMENT BRACKET 834-745.	6. WINDOW SYSTEM SHALL COMPLY WITH APPLICABLE SECTION AND CHAPTER OF BUILDING CODE.
(E)	7'-0"	5'-0"	TEMPERED GLASS BLACK ANODIZED ALUMINUM	QUIK-SERV (NON-HEATED AIR CURTAIN OR HEATED AIR CURTAIN); RUGH OPENING 83"-60" SEE ADDITIONAL NOTE # 5. CONTACT: WADE ARNOLD, 800-388-8307	(1) TEMPERED GLASS
(F)	4'-0"	8'-0"	* INSULATED GLASS BLACK ALUMINUM STOREFRONT	KAWNEER CURTAIN WALL 1620 SYSTEM WITH 1" INSULATED GLAZING, IN 6" X 2.5" IN ANODIZED ALUMINUM FRAME WITH CUSTOM COVER PRESSURE PLATES: EXTRUSION # 804-398 AT TRIM AND 804-399 AT MULLIONS.	

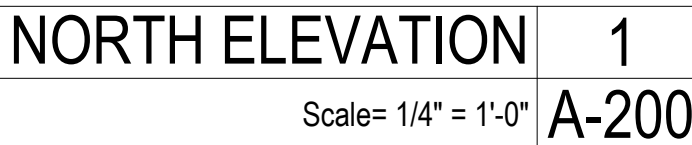
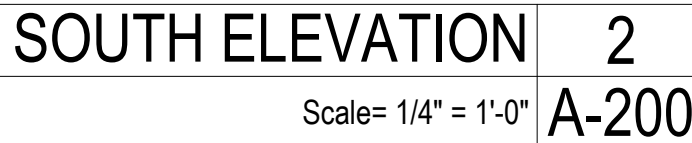

All ideas, designs, arrangement and plans indicated or represented by this drawing are the property of Panda Express Inc. and were created for use on this specific project. None of these ideas, designs, arrangements or plans may be used by or disclosed to any person, firm, or corporation without the written permission of Panda Express Inc.

REVISIONS:	
ISSUE DATE:	
PERMIT SET	05-19-21

DRAWN BY: BDG

PANDA PROJECT #:	D23226
PANDA STORE #:	TBD
ARCH PROJECT #:	229205



Christopher Gary Kirschner , AIA, LEED AP
GA Reg. # RA009816

PANDA EXPRESS
PANDA HOME 2600
1830 Grayson Highway
Grayson, GA 30017

A-200

EXTERIOR ELEVATIONS

PANDA HOME 2600 R3

PRINTED 5/19/2023
THESE DRAWINGS AND PLANS ARE THE PROPERTY OF BDG ARCHITECTS, INC. AND ARE NOT TO BE REPRODUCED, COPIED, OR USED IN ANY MANNER WITHOUT THE EXPRESS WRITTEN PERMISSION OF BDG ARCHITECTS, INC. ANY REPRODUCTION OR USE OF THESE DRAWINGS WITHOUT THE EXPRESS WRITTEN PERMISSION OF BDG ARCHITECTS, INC. IS PROHIBITED. THE PLANS SHALL NOT BE SCALED OR
AND SHALL BE THE FULL AND COMPLETE RELEASE OF BDG ARCHITECTS FROM ANY LIABILITY, CLAIM, OR DAMAGES INCLUDING ERRORS AND OMISSIONS ARISING OUT OF OR RELATED TO THE PLANS. ANY DISCREPANCIES OR CONFLICTS IN THE PLANS SHALL BE REFERRED IMMEDIATELY TO BDG ARCHITECTS FOR CLARIFICATION PRIOR TO CONTINUING WITH THE WORK. FAILURE TO REFER DISCREPANCIES OR CONFLICTS TO BDG ARCHITECTS PRIOR TO PERFORMING WORK SHALL RESULT IN THE WORKER BEING RESPONSIBLE FOR THE DISCREPANCIES OR CONFLICTS. THE
DRAWINGS OR PERFORMANCE OF THE WORK SHALL BE THE RESPONSIBILITY OF THE CONTRACTOR AND NOT THE RESPONSIBILITY OF BDG ARCHITECTS, INC.

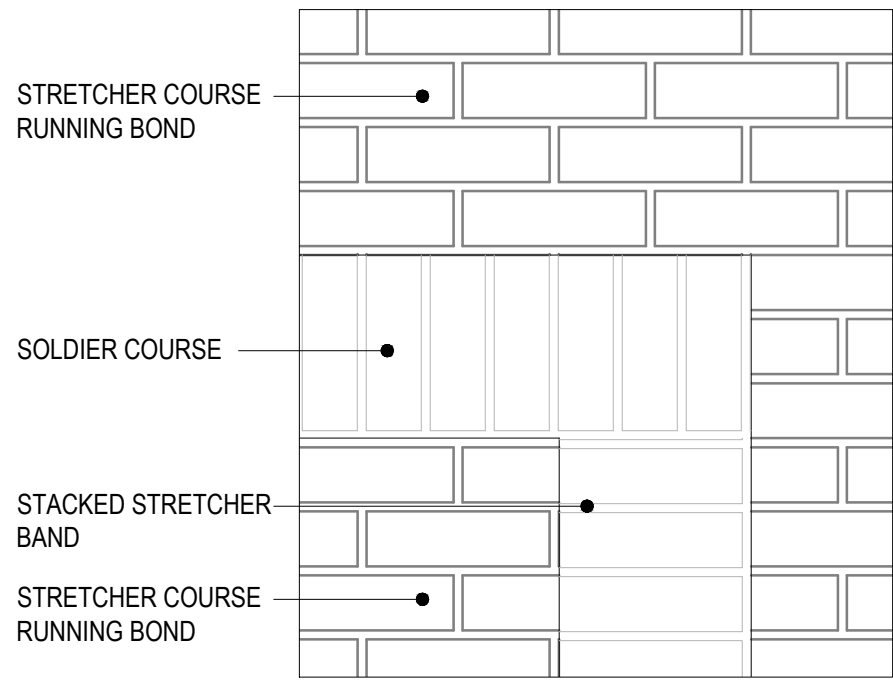

BRICK ELEVATION DETAIL 3
Scale= 1 1/2" = 1'-0" A-201

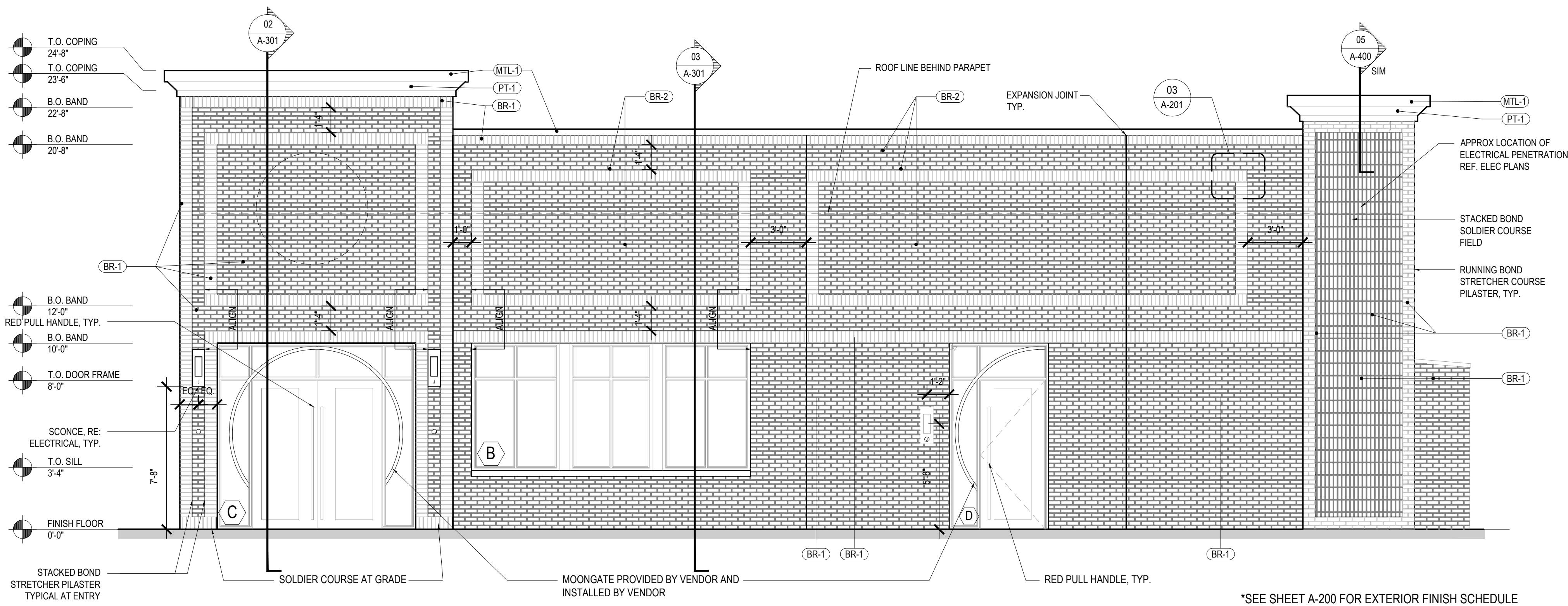

WEST ELEVATION 2
Scale= 1/4" = 1'-0" A-201

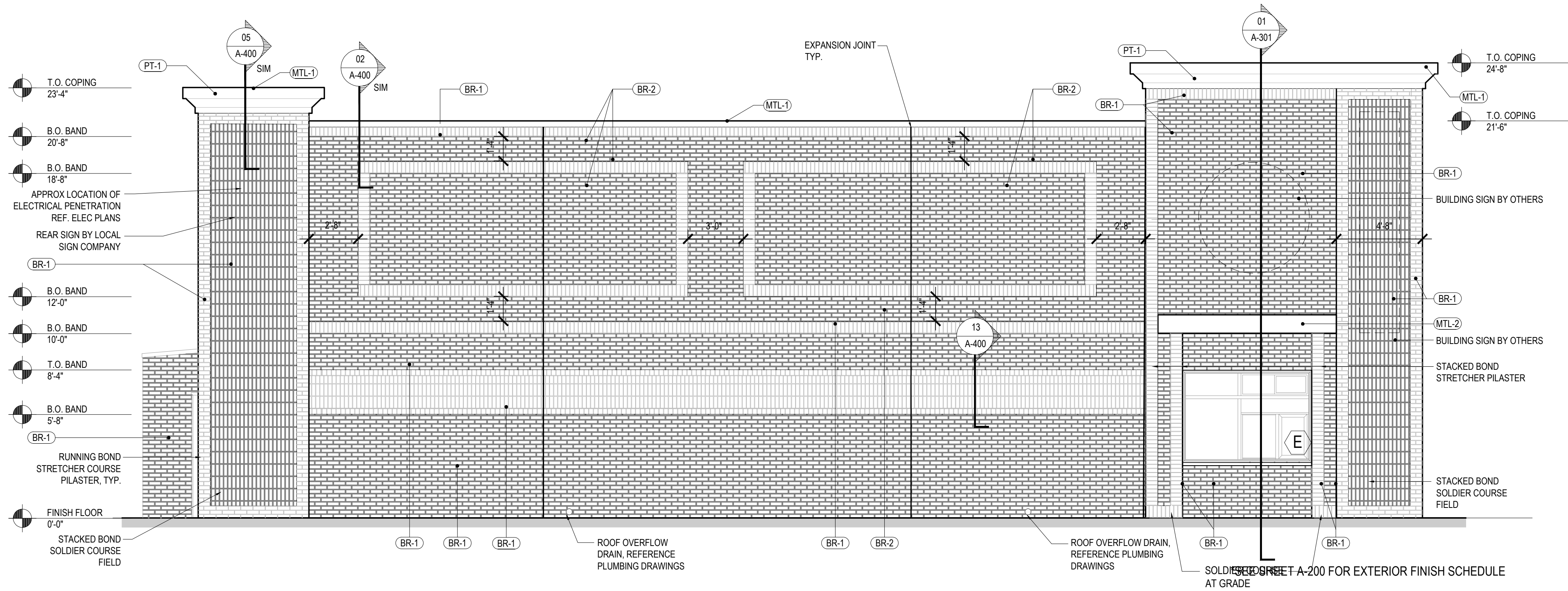

EAST ELEVATION 1
Scale= 1/4" = 1'-0" A-201



PANDA EXPRESS, INC.
1683 Walnut Grove Ave.
Rosemead, California
91770
Telephone: 626.799.9898
Facsimile: 626.712.8288

All ideas, designs, arrangement and plans indicated or represented by this drawing are the property of Panda Express Inc. and were created for use on this specific project. None of these ideas, designs, arrangements or plans may be used by or disclosed to any person, firm, or corporation without the written permission of Panda Express Inc.

REVISIONS:

ISSUE DATE:

PERMIT SET	05-19-23

DRAWN BY: BDG

PANDA PROJECT #: D23226
PANDA STORE #: TBD
ARCH PROJECT #: 229205

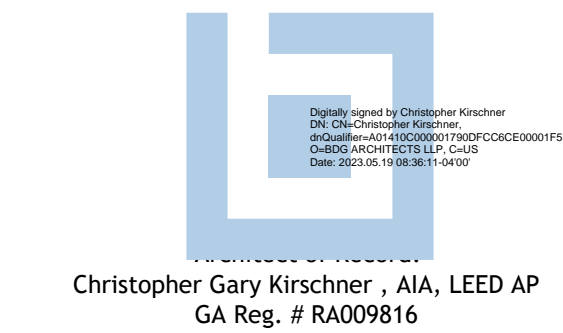

PANDA EXPRESS
PANDA HOME 2600
1830 Grayson Highway
Grayson, GA 30017

A-201

EXTERIOR ELEVATIONS

PANDA HOME 2600 R3

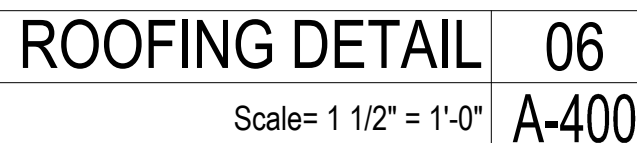
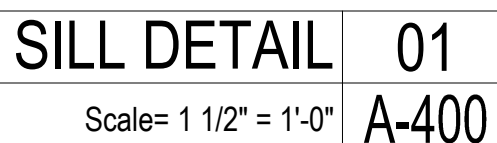
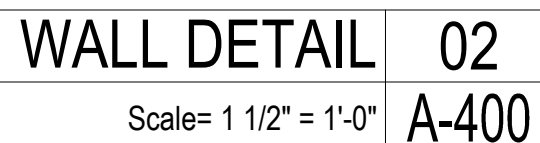
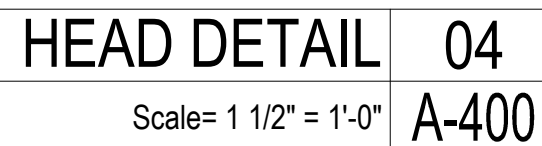
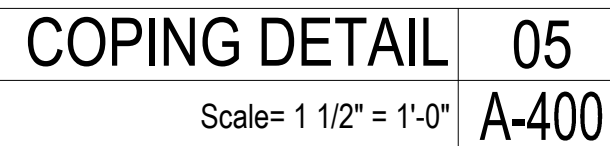

PANDA HOME 2600 R3

[illegible]

Scale= 1 1/2" = 1'-0" A-40

Scale= 1 1/2" = 1'-0" **A-40'**

Scale= 1 1/2" = 1'-0" A-401

Scale= 1 1/2" = 1'-0" A-40

Scale= 1 1/2" = 1'-0" A-401

Scale= 1 1/2" = 1'-0" A-40'

Scale= 1 1/2" = 1'-0" A-40

Scale= 1 1/2" = 1'-0" A-401

Scale= 1 1/2" = 1'-0" A-401

Scale= 1 1/2" = 1'-0" A-401



PANDA EXPRESS, INC.
1683 Walnut Grove Ave.
Rosemead, California
91770
Telephone: 626.799.9898
Facsimile: 626.372.8288

All ideas, designs, arrangement and plans indicated or represented by this drawing are the property of Panda Express Inc. and were created for use on this specific project. None of these ideas, designs, arrangements or plans may be used by or disclosed to any person, firm, or corporation without the written permission of Panda Express Inc.

REVISIONS:

[illegible]

DRAWN BY: BDG

PANDA PROJECT #:	D23226
PANDA STORE #:	TBD
ARCH PROJECT #:	229205

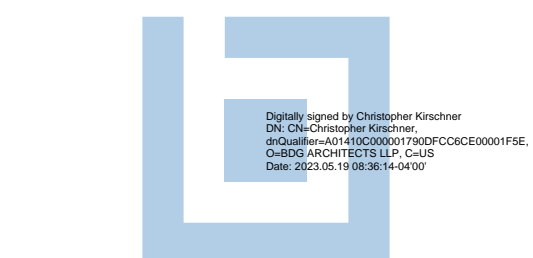
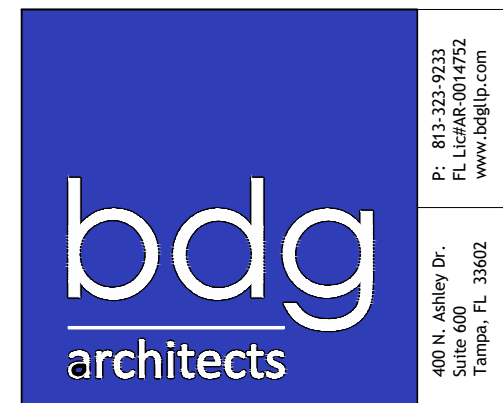

Christopher Gary Kirschner , AIA, LEED AP
GA Reg. # RA009816

PANDA EXPRESS

PANDA HOME 2600
1830 Grayson Highway
Grayson, GA 30017

A-401

ARCHITECTURAL DETAILS

PANDA HOME 2600 R3

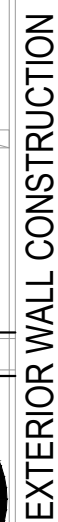

10
A-402



A-402

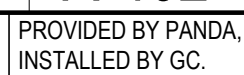

A-402

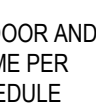

A-402



A-402



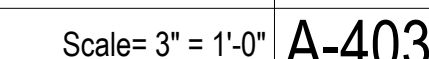
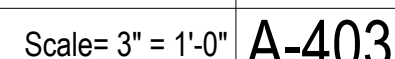
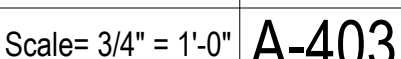
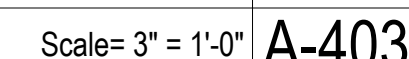
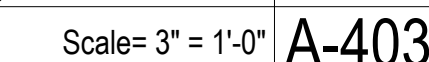
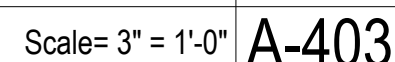
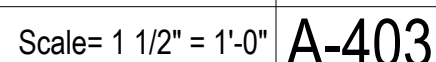
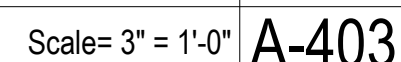
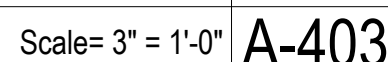
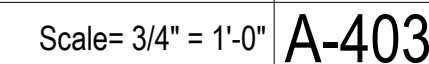
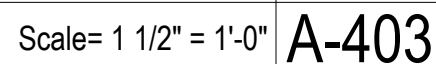
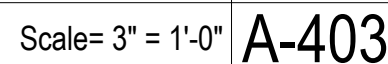
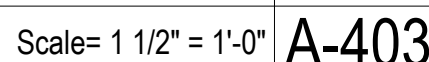
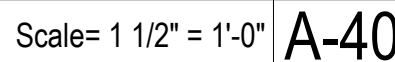
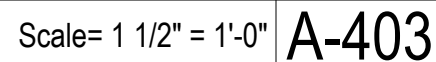
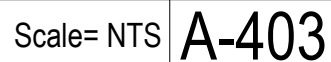
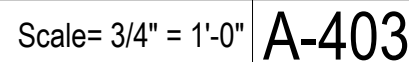

NOT USED

21

Scale= NTS

A-404

MANAGER CABINET STATION CURB SIZES REFER FLR. PLAN FOR LOCATION

1) IF CABINET IS ENCLOSED BY 3 SIDE OF WALLS:
8" H X 24" W X 48-1/2" L (CONCRETE CURB ONLY, NOT INCLUDE SEAMLESS BASE)
SEAMLESS SYSTEM ON FRONT FACE (EXPOSED CURB). THIS APPLY TO PROTOTYPE BUILDING LAYOUTS.

2) IF CABINET ENCLOSED BY ONLY (1) ONE WALL:
8" H X 24" W X 48" L (CONCRETE CURB ONLY, NOT INCLUDE SEAMLESS BASE)
SEAMLESS SYSTEM ON FRONT AND (1) SIDE FACE (EXPOSED CURB)

3) IF CABINET OPEN WITH NO WALLS:
8" H X 24" W X 48" L (CONCRETE CURB ONLY, NOT INCLUDE SEAMLESS BASE)
SEAMLESS SYSTEM ON ALL 3 SIDES OF THE CURB

MANAGER STATION CABINET

SAFE BODY

SEAMLESS SYSTEM FLOORING AND BASE

8" (HOLD) CONCRETE CURB.

CONC. FLOOR SLAB

MGR. STATION & SAFE CURB

20

Scale= 1" = 1'-0"

A-404

FINISH WALL

POST BELOW

CORE DRILLED TABLE PLAN VIEW

QUARTZ TABLE TOP

3"Ø STEEL POST

28" FOR LOW TABLE BASE
T1c, T3i, T3n, T3a

32" FOR KITCHEN COUNTER
HIGH TABLE BASE T1c, T1d

REFER ENLARGE DETAIL BELOW.

NOTE:
G.C. TO REFER CORE DRILL LOCATION ON SHEET A-109

CORE DRILL 4" DIA. HOLE FOR 3" DIA. (FURNITURE) POST

CORE DRILL 2 1/2" DIA. HOLE FOR 2" DIA. (S.S. PREP LINE LOW WALL) POST

MATCH THE SAME COLOR GROUT AS THE ADJACENT FLOOR TILE. CREATE POSITIVE DRAIN AWAY FROM POLE BASE.

1/2"

1/2"

TILE (SEE FLOOR FIN.)

FIN. FLOOR

FLOW-ROCK OR RAPID SET 9000 ANCHORING CEMENT OR EQUAL (ASTM C-1107 GRADE C)

5" DEEP BORE HOLE

4" BASE INSERT

1" TOP GROUT

STANDARD CORE DRILL TABLE

17

NTS

A-404

TILE FINISH

FINISH FRP WITH J-MOLD

SS WALL CAP

WALL FINISH WP1

ROUND CORNER

SCHLUTER TRIM

SEAMLESS FLOORING SYSTEM AND BASE

KITCHEN

DINING

SCHLUTER TRIM (JOLLY) OR EQUAL AT VERTICAL CORNER. APPLY SEALANT AT JOINT. SET SCHLUTER TRIM IN BED OF SEALANT TO WALL

WALL BASE

14

Scale= 3" = 1'-0"

A-404

4 X BLOCKING WITH U-HANGERS AT EACH END WHERE BRACE IS BETWEEN TRUSS

ROOF CONSTRUCTION

TRUSSES

GYP.BD. TO UNDERSIDE OF DECK WHERE OCCURS

"CEMCO" METAL STUDS ICC-ES ER-3403P

CEILING -SEE SCHEDULES

CEILING -SEE SCHEDULES ON SHEET A-105, & REFER TO CEILING PLAN, SHEET A-105

PARTITION PERPENDICULAR TO TRUSSES

HEIGHT METAL STUD SIZE & SPACING UP TO 12'-0" 1/2"x3 1/2"x20Ga @ 16" O.C.
DRAWING LENGTH SIZE
6'-0" OR UNDER 3 1/2"x20Ga
6'-1" TO 8'-0" 4"x20Ga

1 STRUCTURAL MEMBER ABOVE

2 BRACING @ 4'-0" O.C. STAGGERED W/ 3/10 EA. END

3 20 Ga. CONT. TRACK W/ 8# SCREW/STUD

4 METAL STUDS (SEE SCHEDULE)

5 SEE ARCHITECTURAL FOR FINISH

6 CONT. 20 Ga. UNPUNCHED TRACK (1 1/16" FLANGE)

7 CONCRETE SLAB

8 HILTI POWDER ACTUATED FASTENER, 145 Ø x 1 1/2" PENETRATION @ 32" O.C. OR EQUAL

9 18 Ga. UNPUNCHED 3" DEEP LEG TRACK W/ 3 #10 SCREWS

10 #8 SCREW PER STUD TYPICAL CONNECTION EA. FLANGE OF STUD TO STEEL TRACK (TOP & BOTT. TRACK)

PARTITION DETAILS

10

Scale= 3/4" = 1'-0"

A-404

MURAL CLEAR CORNER GUARD

GYP. BD. WALL

(TR101)

TILE

TBD

DINING TILE

OUTSIDE CORNER ISOMETRIC

13

Scale= 3/4" = 1'-0"

A-404

SS WALL CAP

WALL FINISH WP1

FINISH FRP WITH J-MOLD

ROUNDED CORNER

SEAMLESS FLOORING SYSTEM AND BASE

SLOPE FOR POSITIVE DRAINAGE 1/4" IN 24" TYP

TYPICAL WALL BASE

12

Scale= 3" = 1'-0"

A-404

A. STANDARD INSTALLATION

B. WAINSCOT INSTALLATION

GYP. BOARD WALL AS SCHEDULED

CERAMIC TILE AS SCHEDULED

SCHLUTER TRIM - REF. INTERIOR ELEVATIONS FOR TYPE

PLAN SECTION WALL DETAIL

11

Scale= 3" = 1'-0"

A-404

2 X BLOCKING @ 48" O.C. WITH U-HANGERS EACH END

3- #10 SCREWS

"CEMCO" METAL STUDS ICC-ES ER-3403P

CEILING -SEE SCHEDULES

CEILING -SEE SCHEDULES ON SHEET A-105, & REFER TO CEILING PLAN, SHEET A-105

PARTITION PARALLEL TO TRUSSES

NOT USED

9

Scale= 3/4" = 1'-0"

A-404

LAY-IN CEILING TILE

STAINLESS STEEL PANEL (ONE PIECE) SECURE TO COOLER/FREEZER & LAY-IN TILE ABOVE.

ALIGN

COOLER/FREEZER

S.S. DETAIL @ COOLER / FREEZER

8

Scale= 1/2" = 1'-0"

A-404

NOTE:
INSTALLER TO PROVIDE A WATER-TIGHT SEAL BETWEEN BOTTOM OF COOLER BOX WALL AND BACKER BOARD

SCHLUTER TRIM (JOLLY) OR EQUAL ABOVE BACKER BOARD. APPLY SEALANT AT JOINT. SET SCHLUTER TRIM IN BED OF SEALANT TO WALL

1/4" BACKER BOARD GLUED AND FASTENED TO PANELS W/ STAGGERED SCREW PATTERN @ 16" O.C.

SEAMLESS FLOORING SYSTEM AND BASE

SLOPE FOR POSITIVE DRAINAGE 1/4" IN 24" TYP

COOLER DOOR & FRAME

APPLIANCE AS SCHEDULED

SEAMLESS SYSTEM FLOORING AND BASE

CONCRETE CURB.

1"x1" ANGLE 1 1/2" HILTI SHOT PIN AT 24" O.C. (ICBO 2388)

SLOPE FOR POSITIVE DRAINAGE 1/4" IN 24" TYP

SPREAD FOAM BETWEEN CONCRETE FLOOR AND WALK-IN WALL PANEL

WALL BASE @ COOLER

7

Scale= 3" = 1'-0"

A-404

EQ

EQ

EQ

PLAN VIEW

STAINLESS STEEL TO MATCH HOOD. MOUNT TO PSP.

HOOD BY CAPTIVEAIRE

HOOD HANGING ANGLE BY CAPTIVEAIRE

STAINLESS STEEL PANEL TO MATCH HOOD, OVERLAP & SECURE TO HOOD & PSP

PROVIDE SLIGHT/SOFT BRAKE AT BOTTOM OF S.S. PANEL TO INSURE TIGHT FIT AGAINST PSP. FASTEN @ 16" O.C.

T.O. HOOD 8'-8" A.F.F.

BOTTOM OF PSP 1" LOWER OF TOP OF HOOD

SECTION

DIVIDE 3 S.S. PANELS EQ SECTION

HOOD BY CAPTIVEAIRE

S.S. DETAIL @ EXHAUST HOOD

6

Scale= 1/2" = 1'-0"

A-404

(2) 3-5/8" 20GA MTL. STUD (TYP)

5/8" TYPE 'X' GYP.

3 5/8" MTL. 18GA HEADER TRACK

WOOD SHIM SPACE

NEW H.M. FRAME PAINT PER FINISH SCHEDULE, SHEET A-103

JAMB ANCHOR (3 PER JAMB)

A. HEADER

B. JAMB

INTERIOR DOOR HEADER/JAMB

5

Scale= 3" = 1'-0"

A-404

(QUARTZ) COUNTER TOP PROVIDED BY PX, INSTALLED BY G.C.

PRE-FABRICATED WOOD FRAMES PROVIDED BY PX, INSTALLED BY G.C.

WP1 OVER 5/8" WATER RESISTANT GYP. BD. BY G.C.

WP1 OVER 12" X 5/8" DUROCK CEMENT BD.

SEAMLESS FLOORING SYSTEM AND BASE

SERVICE

GYP. BD.

METAL STUD

GYP. BD.

LOW WALL

GYP. BD.

RED HEAD ANCHORS 5-1/2"

SCALE= 1 1/2" = 1'-0"

A-404

SERVICE COUNTER END DETAIL

1

Scale= 1 1/2" = 1'-0"

A-404

CURB DETAIL

4

Scale= 1" = 1'-0"

A-404

WALL BASE @ COOLER

3

Scale= 3" = 1'-0"

A-404

WALK-IN FREEZER FLOORING

2"x1" S.S. ANGLE PROVIDED AND INSTALLED BY G.C.

SEAMLESS FLOORING SYSTEM AND BASE OVER 1/4" BACKER BOARD.

SLOPE FOR POSITIVE DRAINAGE 1/4" IN 24" TYP

WALL BASE @ FREEZER

2

Scale= 3" = 1'-0"

A-404

PANDA EXPRESS

CHINESE KITCHEN

PANDA EXPRESS, INC.

1683 Walnut Grove Ave.

Rosemead, California 91770

Telephone: 626.799.9898

Facsimile: 626.372.8288

REVISIONS:

ISSUE DATE:

PERMIT SET

05-19-23

DRAWN BY:

BDG

PANDA PROJECT #:

D23226

PANDA STORE #:

TBD

ARCH PROJECT #:

229205

bdg

architects

101 N. W. 15th Ave., Suite 400 Tampa, FL 33602

www.bdgjo.com

Christopher Gary Kirschner , AIA, LEED AP

GA Reg. # RA009816

PANDA EXPRESS

PANDA HOME 2600

1830 Grayson Highway

Grayson, GA 30017

A-404

ARCHITECTURAL DETAILS

PANDA HOME 2600 R3

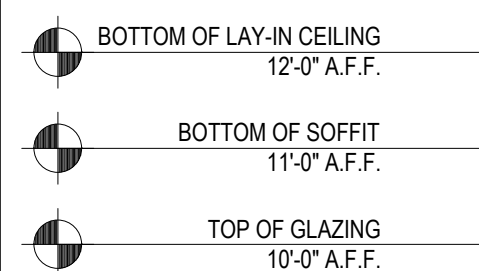
[illegible]

DINING ROOM ELEVATION		2
Scale= 1/2" = 1'-0"		A-501

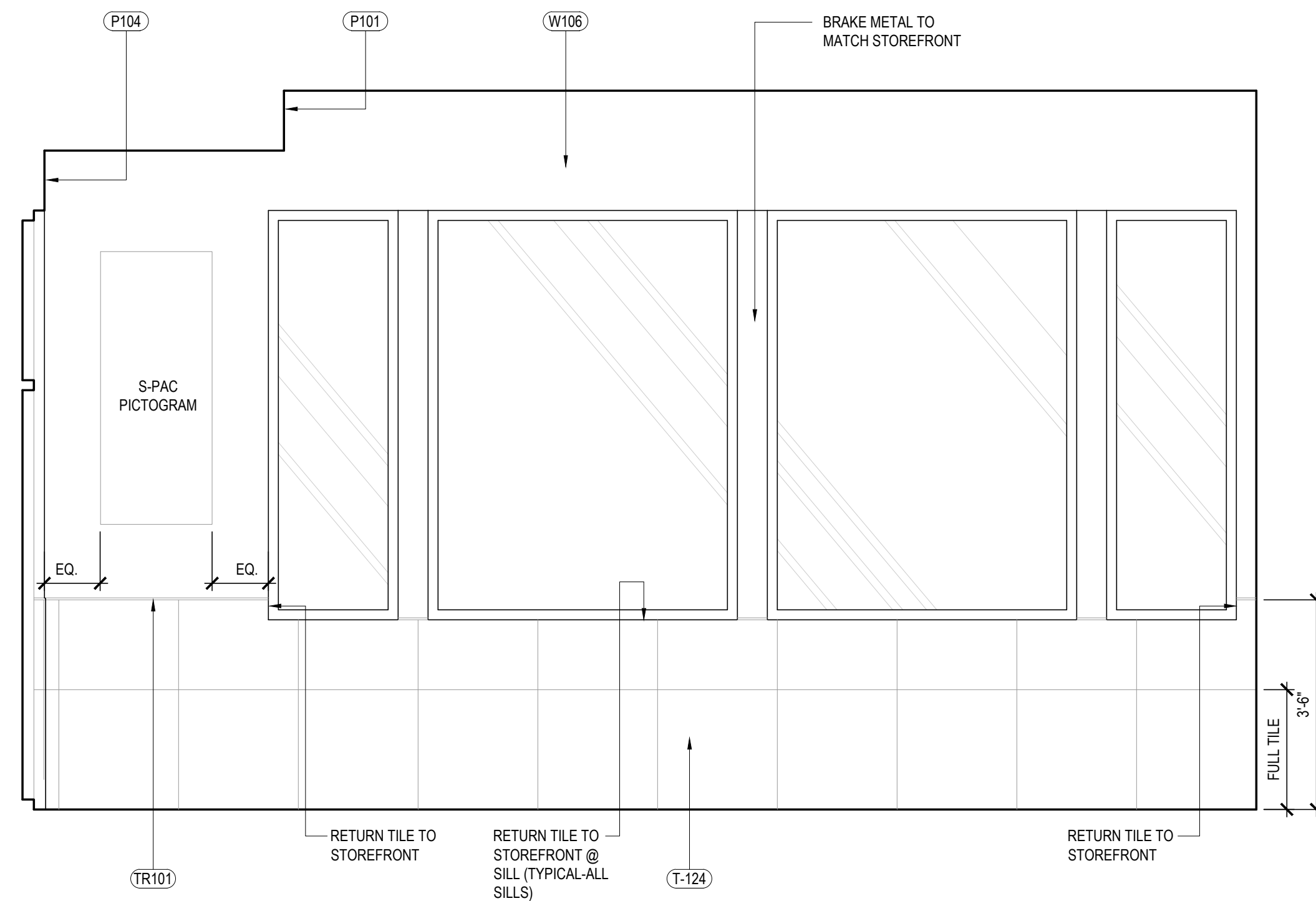

DINING ROOM ELEVATION	2
Scale= 1/2" = 1'-0"	A-501

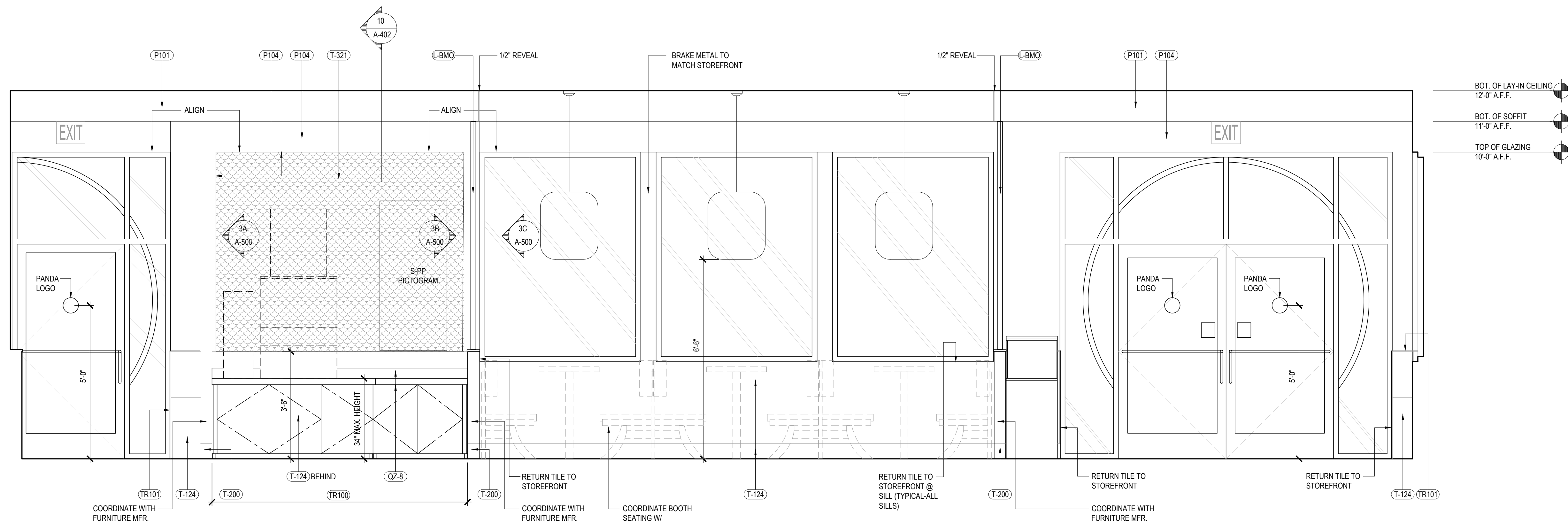

DINING ROOM ELEVATION	1
Scale= 1/2" = 1'-0"	A-501



PANDA EXPRESS, INC.
1683 Walnut Grove Ave.
Rosemead, California
91770
Telephone: 626.799.9898
Facsimile: 626.372.8288

All ideas, designs, arrangement and plans indicated or represented by this drawing are the property of Panda Express Inc. and were created for use on this specific project. None of these ideas, designs, arrangements or plans may be used by or disclosed to any person, firm, or corporation without the written permission of Panda Express Inc.

REVISIONS:

[illegible]

DRAWN BY: BDG

PANDA PROJECT #:	D23226
PANDA STORE #:	TBD
ARCH PROJECT #:	229205



Digitaly signed by Christopher Kirschner
DN: cn=Christopher Kirschner,
o=Qualcomm, ou=00000007, email=CKIRSCHE@qualcomm.com,
c=US, o=BOG ARCHITECTS LLP, ou=CALS,
Date: 2023.06.19 10:08:26 -04'00'

Christopher Gary Kirschner , AIA, LEED AP
GA Reg. # RA009816

PANDA EXPRESS
PANDA HOME 2600
1830 Grayson Highway
Grayson, GA 30017

A-501

INTERIOR ELEVATIONS

PANDA HOME 2600 R3

[illegible]

A-502

A-502

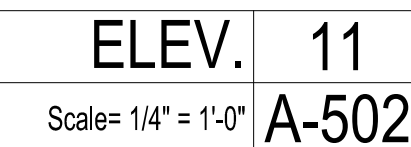
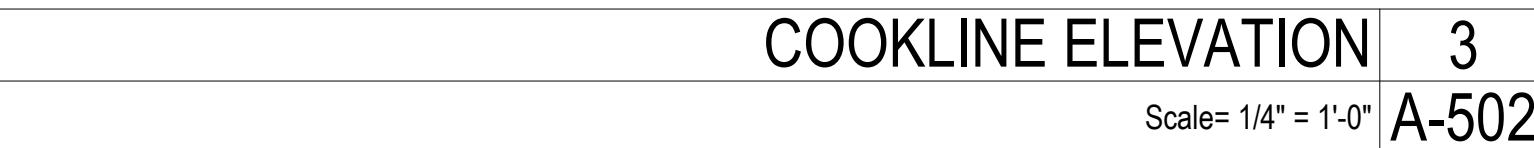
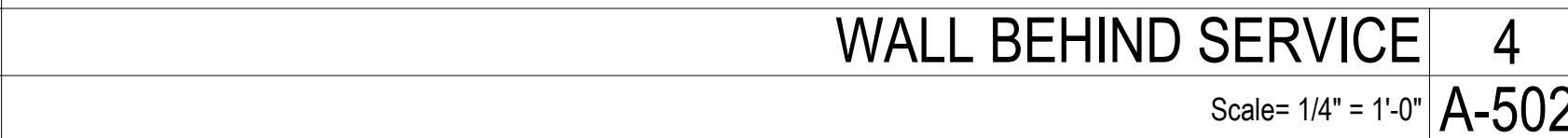
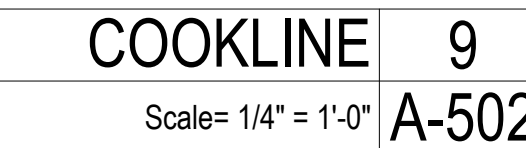

A-502

A-502





Scale= 1/4" = 1'-0" **A-503**

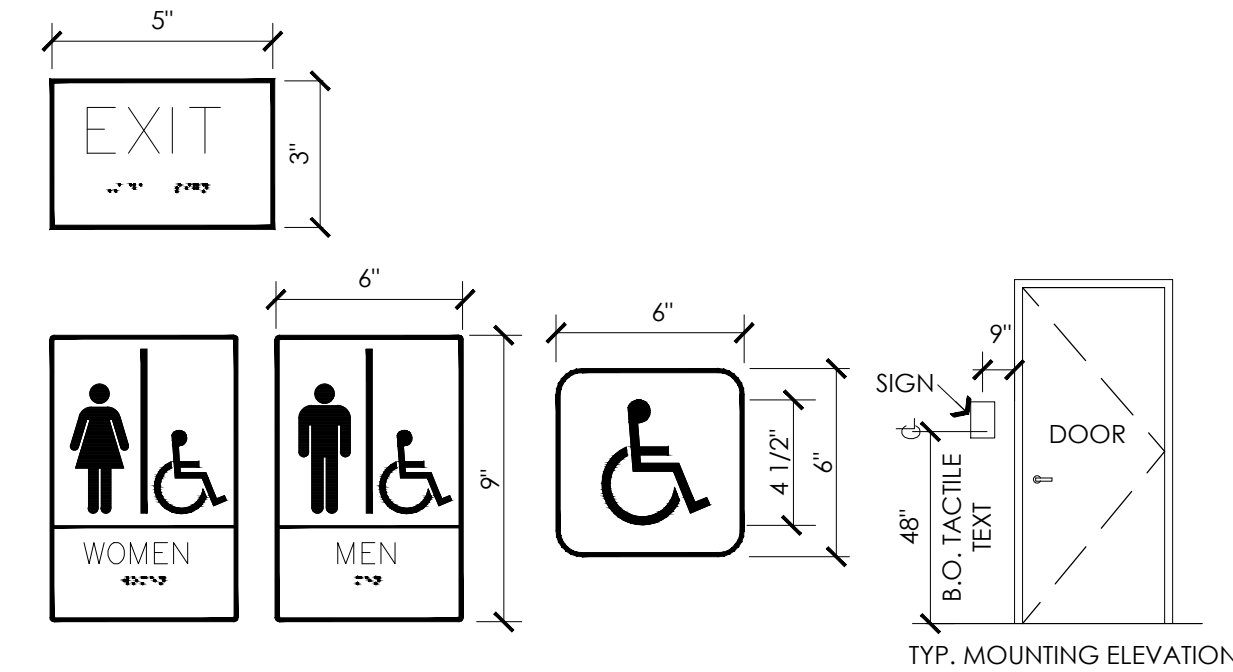

Scale= N.T.S. **A-503**

REVISIONS:	
ISSUE DATE:	
PERMIT SET	05-19-23

PANDA PROJECT #: D23226
PANDA STORE #: TBD
ARCH PROJECT #: 229205



A-503

PANDA HOME 2600 R3



- INSULATE ALL PIPES (TRAP & HOT WATER) AT ACCESSIBLE LAVATORIES

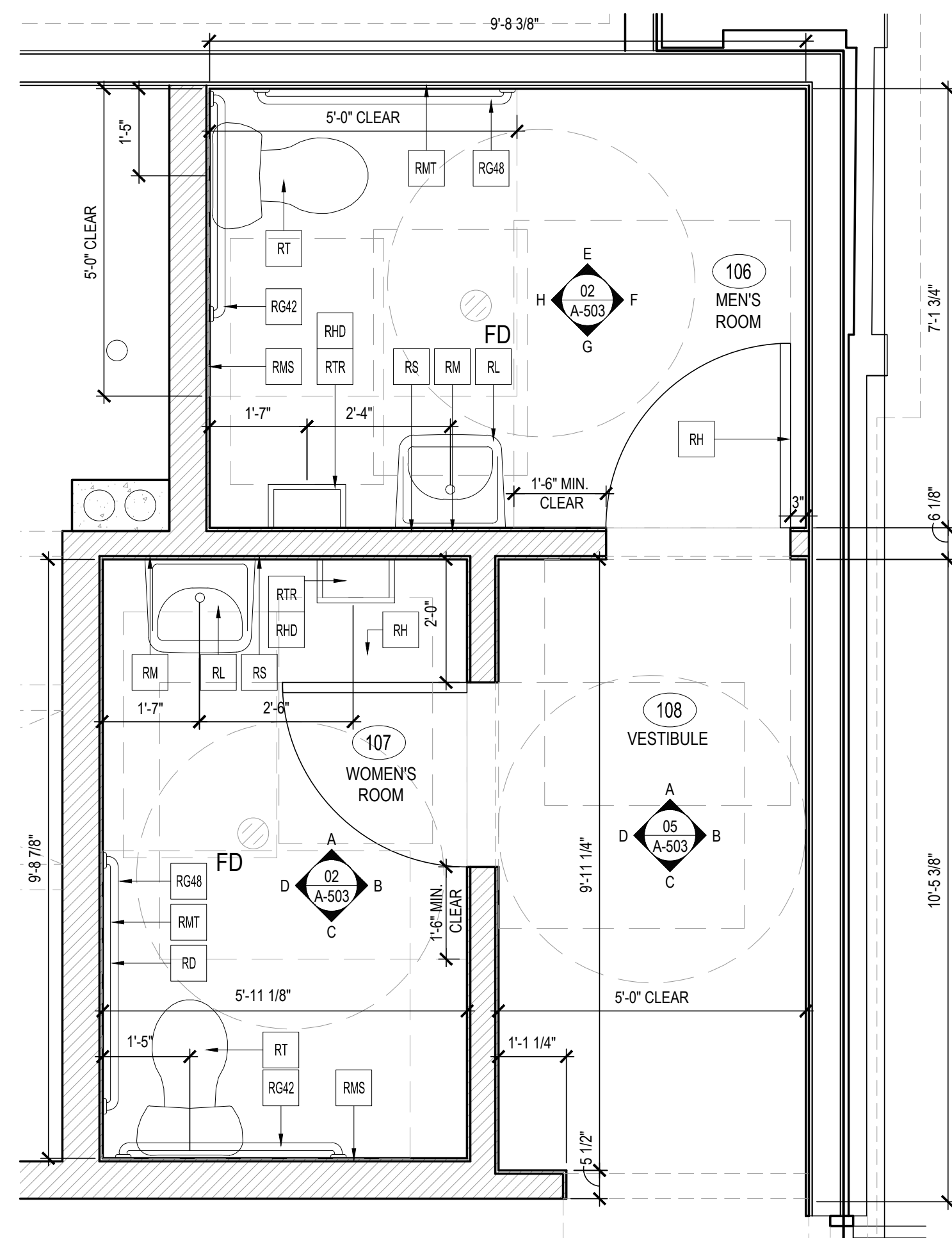

Scale= 1/2" = 1'-0" A-503