

CURVE DATA				CURVE DATA			
Curve	Δ	R	L	Curve	Δ	R	L
1	90° 04' 39"	20.00	31.44	15	102° 57' 16"	20.00	35.94
2	36° 14' 59"	20.00	12.44	16	92° 46' 28"	20.00	28.94
3	57° 04' 49"	42.00	43.91	17	87° 02' 59"	20.00	27.55
4	67° 10' 09"	42.00	43.24	18	87° 57' 12"	20.00	28.45
5	29° 06' 44"	20.00	10.45	19	39° 24' 29"	42.00	28.91
6	21° 47' 34"	20.00	7.61	20	57° 43' 51"	42.00	42.32
7	14° 27' 24"	20.00	5.05	21	39° 51' 52"	42.00	29.22
8	89° 55' 21"	20.00	2.20	22	252° 29' 56"	42.00	185.09
9	6° 18' 14"	20.00	2.20	23	252° 29' 56"	42.00	185.09
10	7° 34' 44"	20.00	2.20	24	12° 31' 41"	90.00	215.04
11	0° 53' 11"	90.00	16.53	25	18° 30' 46"	90.00	282.94
12	7° 50' 34"	90.00	16.53	26	17° 20' 38"	90.00	272.44
13	0° 22' 47"	90.00	6.36	27	0° 40' 08"	90.00	10.51
14	3° 39' 07"	90.00	6.17				

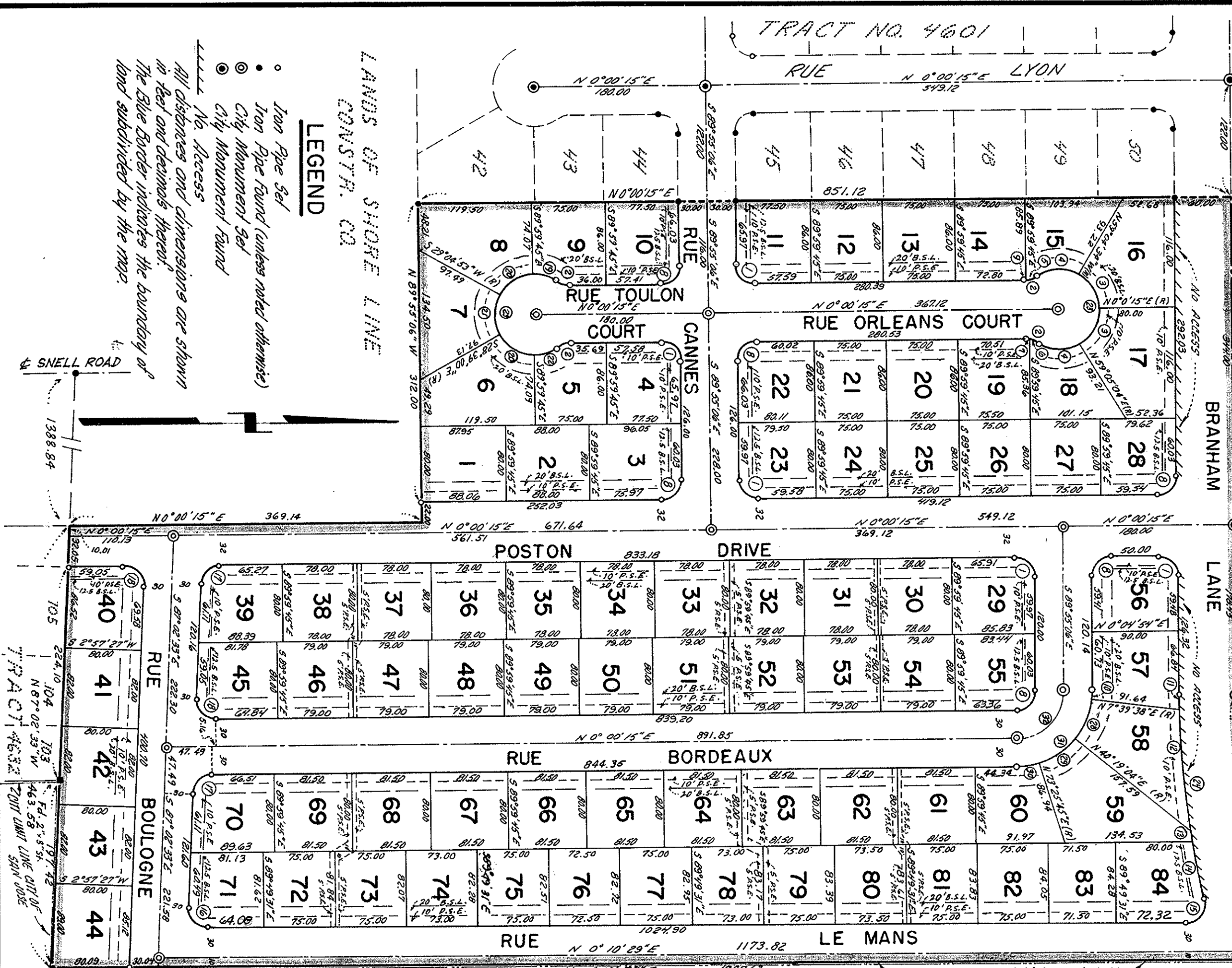

TRACT NO. 4630

CONSISTING OF ONE (1) SHEET
BEING A PORTION OF LOT 13 OF SANTA TERESA RANCHO
LYING WITHIN THE CITY OF SAN JOSE, CALIFORNIA
SCALE 1" = 100'
NOVEMBER, 1968

CHARLES W. DAVIDSON CO.
CONSULTING CIVIL ENGINEERS
120 EAST GISH ROAD
SAN JOSE, CALIFORNIA

OWNER'S CERTIFICATE

We hereby certify that we are the owners of, or have some right, title or interest in and to the real property included within the subdivision shown upon the within map; that we are the only persons whose consent is necessary to pass a clear title to said real property; that we do hereby consent to the making of said map and subdivision as shown within the blue border line and that we do hereby offer by dedication to public use all streets and portions of streets not heretofore existing as shown on the within map within such subdivision and we also dedicate existing easements for any and all public uses, under, upon and over said streets, and said portions thereof. We also do hereby dedicate for public use and use of light and air over those certain strips of land lying between the lines of streets and the dashed lines each designated as "Public Service Easement". Public Service Easements to be kept clear of buildings and structures of any kind, except utility company structures, lawful fences, and all lawful, unsupported roof overhangs.

OWNER TRANSAMERICA TILE INSURANCE COMPANY, A CORP.
By *James F. Jones*
Asst. Vice Pres.

TRUSTEE TRANSAMERICA TILE INSURANCE COMPANY, A CORP.
By *James F. Jones*
Asst. Vice Pres.

STATE OF CALIFORNIA
COUNTY OF SANTA CLARA
On 12-13-68 before me, the undersigned, a Notary Public in and for said County and State, personally appeared *Melvin F. Jones* known to me to be the *Asst. Vice Pres.* that executed the within instrument and also known to me to be the persons who executed it on behalf of said corporation and acknowledged to me that such corporation executed the same as OWNER.

IN WITNESS WHEREOF, I have hereunto set my hand and affixed my official seal the day and year this certificate first above written.
Notary Public in and for the County of Santa Clara, State of California
AMELIA HAZARD
Santa Clara County, Calif.

PLANNING COMMISSION'S CERTIFICATE

Approved by the City Planning Commission of the City of San Jose of a regular and duly authorized meeting of said Commission held on the 2nd day of July, 1968

Secretary, San Jose City Planning Commission
Donald Wald

CITY ENGINEER'S CERTIFICATE

I hereby certify that I have examined the within final map of Tract 4630, that the subdivision shown hereon is substantially the same as it appeared on the approved tentative map and any approved alterations thereof; that all provisions of the California Subdivision Map Act and of any local ordinance applicable of the time of approval of the tentative map have been complied with and that I am satisfied that said map is technically correct.
Date February 17, 1969
C. E. Ferguson
City Engineer of the City of San Jose

CITY CLERK'S CERTIFICATE

I hereby certify that the within final map of Tract 4630 was approved by the City Council of the City of San Jose at a meeting of said Council held on the 17th day of February, 1969 and that said Council did at said meeting accept the dedication of all streets and all easements offered for dedication and shown on said map within said subdivision.
FRANCIS L. GREENER
City Clerk and Ex-officio Clerk of the City of San Jose

By *Francis L. Greener*
Assistant City Clerk

COUNTY RECORDER'S CERTIFICATE

File No. 3577120
Fee \$5.00
Accepted for record and recorded in Book 249 of Maps of Page 40 in the office of the County Recorder of Santa Clara County, California, this 28 day of February, 1969 at 10 minutes past 2 o'clock P.M.
GEORGE F. FOWLES
County Recorder

CIVIL ENGINEER'S CERTIFICATE

I, RAY R. BOLD, certify that I am a Registered Civil Engineer of the State of California, that this map, consisting of one (1) sheet correctly represents a survey made under my supervision during NOV., 1968; that the survey is true and complete as shown, that all monuments shown hereon actually exist or will be placed by FEB. 1971; that their positions are correctly shown and that such monuments are sufficient to enable the survey to be retraced.
Date Jan. 31, 1969
RAY R. BOLD
R.C.E. No. 14218

BASIS OF BEARINGS

The bearing (S 0° 00' 15" W) of the center line of RUE LYON as shown on that certain map of Tract No. 4601 recorded in Book 246 of Maps of Pages 53-55 Santa Clara County Records, was used as the basis of bearings shown upon this map.

- LANDS OF SHORE LINE CONSTR. CO.
- LEGEND
- Iron Pipe Set
 - Iron Pipe Found (unless noted otherwise)
 - City Monument Set
 - City Monument Found
- All distances and dimensions are shown in feet and decimals thereof.
The blue border indicates the boundary of land subdivided by the map.

AMELIA HAZARD
NOTARY PUBLIC
Santa Clara County, Calif.