

Basis of Bearings

The meridian of this survey is identical to that of the West line of Section 26 as shown on R.O.S. 1-179, which is Grid North, and was determined from monuments shown as found hereon Rotate 0°34'56" left to obtain True North bearings.

Notes:

1. All distances are ground distances.
2. All distances along curved lines are chord measurements.
3. The purpose of this survey is to show a portion of the lands of the John Hancock Mutual Life Ins. Co., the aggregate acreage of said portion is 3678.06 acres.

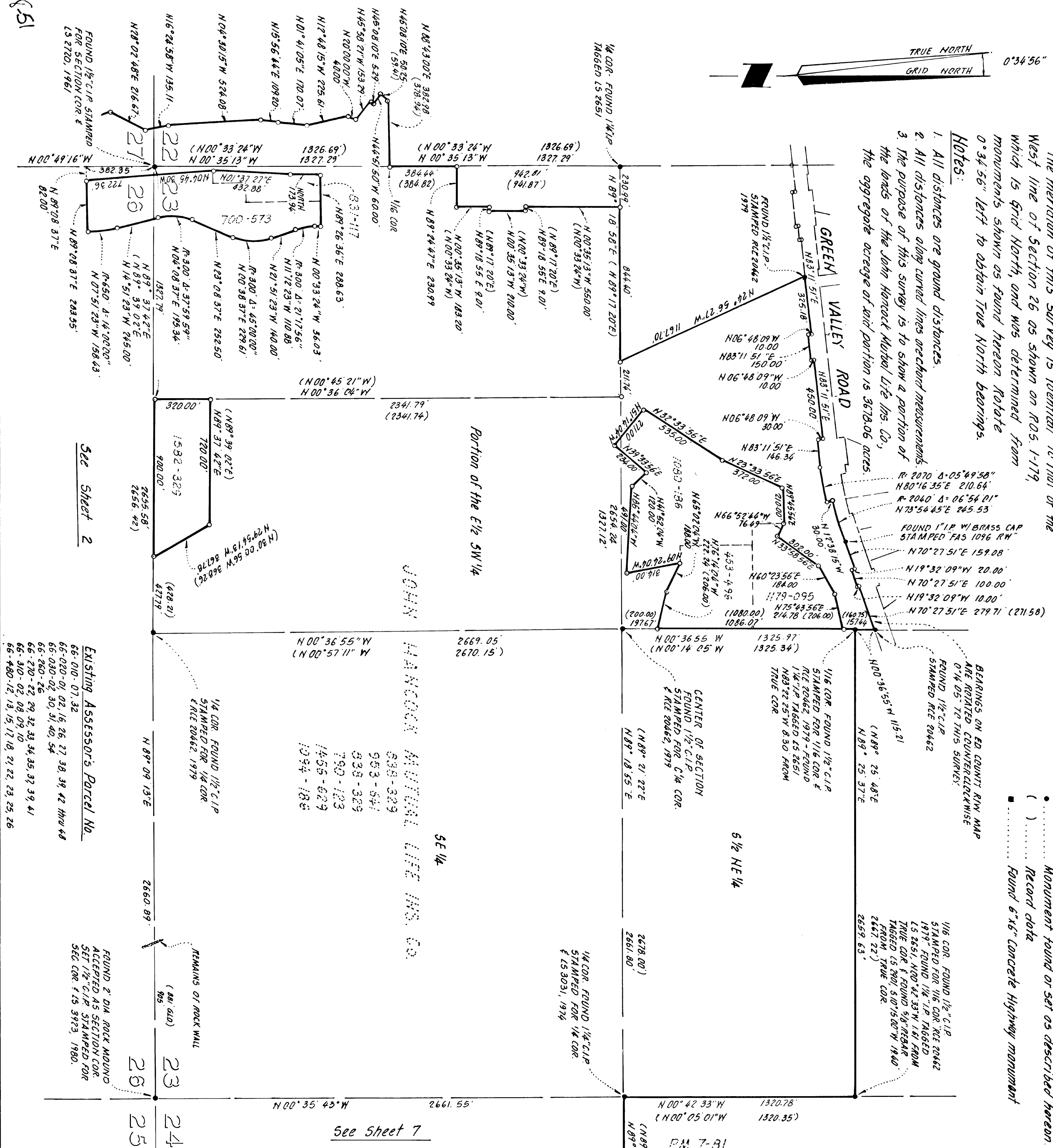

Legend:

- Computation point, nothing found, set or searched for.
- Monument found or set as described hereon.
- () Record data.
- Found 6"x6" Concrete Highway monument.

RECORD OF SURVEY

LOCATED IN SECTIONS 1, 2, & 11, T. 9 N., R. 8 E., M. D. M. & SECTIONS 22, 23, 24, 25, 26, 27, 35 & 36, T. 10 N., R. 8 E., M. D. M. COUNTY OF EL DORADO, CALIFORNIA
JANUARY, 1980
MORTON & PITALO, INC.
SHEET 1 OF 7 SHEETS
SCALE: 1"=400'

References:

- | | |
|---------------------------------|------------|
| ED Co. R/W Map FAS Project 1096 | RS 2-125 |
| 3-ED-50-1-3 Sheet's 17-20 | RS 3-73 |
| 3-ED-11-A Sheet's 3&4 | PM 3-112 |
| RS 1-156 | PM 5-168 |
| RS 1-176 | PM 7-81 |
| RS 1-177 | SUBD. F-97 |
| RS 1-178 | SUBD. D-12 |
| RS 1-179 | PM 5-140 |
| RS 1-145 | RS 1-180 |

Surveyor's Certificate:

This map correctly represents a survey made by me or under my direction in conformance with the requirements of the Land Surveyors Act at the request of John Hancock Life Insurance Co. in January 1980.

Raymond S. Jacobsen

Raymond S. Jacobsen L.S. 2956

Mr. Jacobsen died on February 23, 1980 before completing this survey. I completed it for him.

Mortland D. Johnson

Mortland D. Johnson, L.S. 3923

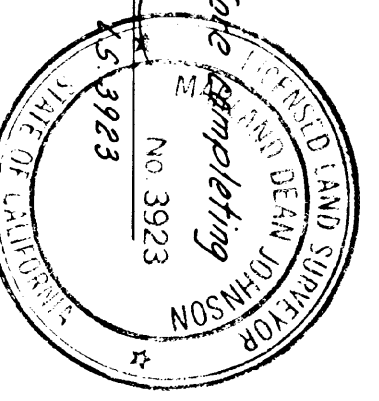

County Surveyor's Certificate:

This map has been examined for conformance with the requirements of the Land Surveyors Act this 8th day of May 1980.

Fred G. DeBerry

Fred G. DeBerry L.S. 2403

County Surveyor
County of El Dorado

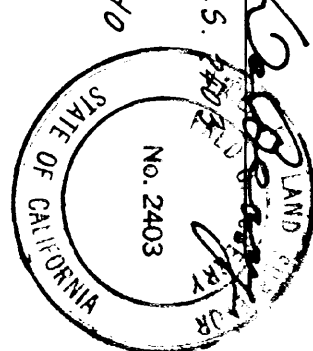

County Recorder's Certificate:

Filed this 8th day of May 1980, at 2:14 P.M., in Book 8 Record of Surveys at Page 51 of the request of Morton and Pitalo, Inc. Document No. 18492.

Dorothy Barr

Dorothy Barr
County Recorder
County of El Dorado

By Deputy 8-51